



**RIVERSIDE CAL-ID**  
P.O. Box 512, RIVERSIDE, CA 92502-0512  
VOICE: (951) 955-2740 FAX: (951) 955-2742

CASE #: K0202101507  
PACKET #: 01  
(CAL-ID use only)

LATENT CASE

TEN-PRINT INQUIRY

NEW

ADD

RESUBMIT

Latent #: 462688 TO 462688  
(CAL-ID use only)

Lifted By: L. WALKER  
(CAL-ID use only)

ID #: 001262  
(CAL-ID use only)

Submitting Agency: CORONA PD

Date: 01/20/2021 11:22

Agency Case #: 21-01507

Crime(s): OFFICER INVOLVED SHOOTING

Known Comparison Requested

PRIORITY PROCESSING REQUESTED  
(please explain need for priority in comments)

COMMENTS / SPECIAL INSTRUCTIONS:  
10 Day Priority Processing requested with the justification of PERSON CRIME.

**SUSPECT(S) INFORMATION (IF KNOWN):**

NAME	DOB/AGE	CAL-ID # / BOOKING # / CII # / OTHER ID # (please specify)

**VICTIM(S) INFORMATION (IF KNOWN):**

NAME	DOB/AGE	CAL-ID # / BOOKING # / CII # / OTHER ID # (please specify)

**EVIDENCE DESCRIPTION**

ONE PRINT CARD

**CHAIN OF CUSTODY**

Inv. Officer:	ID #:	Submitting Officer: <u>LYNSEY WALKER</u>	ID #: 001262
Telephone #: ( ) -	Telephone #: (951) 736-2354		
E-mail Address:	E-mail Address: WALKERL@CORONACA.GOV		

RECEIVED FROM: DE LA HOYA #11423      DELIVERED TO: KW / INPUT BY KM      DATE/TIME: 01/20/2021 11:22

**CASE PROCESSING RESULTS (CAL-ID use only)**

- Submitted latent(s) / ten-print card(s) were not of sufficient quality for a CAL-ID computer search.     Not Comparable     Comparable
- Latents were searched but not identified through the following AFIS:
- Latent(s) are registered in the Local unsolved latent database. Also registered:     FBI     DOJ
- A known comparison was made and there is NO match to:
- Ten-Prints and/or Palm Prints not available on subject(s).
- See Hit Report on:

**DISPOSITION OF MATERIALS (CAL-ID use only)**

- Enclosed are the submitted latent card(s) / ten-print card(s) / palm card(s) for disposition by your agency.
- Latent(s) have been retained in CAL-ID files.
- Latent(s) returned per

Signature: Aimee Nakao N4870  
Examiner/Technician  
Dianna Roque N5293  
Verifier

Date: 01/20/2021  
Date: 01/20/2021



RIVERSIDE CAL-ID

CS # 40202101507  
(CAL-ID use only)

P.O. Box 512, RIVERSIDE, CA 92502-0512  
VOICE: (951) 955-2740 FAX (951) 955-2742

RECEIVED  
CAL-ID RIVERSIDE  
JAN 20 AM 11:22

LATENT CASE     TEN-PRINT INQUIRY     NEW     ADD     RESUBMIT

PACKET# \_\_\_\_\_ Latent #: 402688 Lifted By: L. Walker ID#: 001262  
(CAL-ID use only) (CAL-ID use only) (CAL-ID use only)

Submitting Agency: Corona Police Dept. Date: 01.20.2021  
Agency Case #: 21-01507 Crime/s: OIS

Known Comparison Requested     Elimination Prints Included     PRIORITY PROCESSING REQUESTED  
(please explain need for priority in comments)

COMMENTS / SPECIAL INSTRUCTIONS:

SUSPECT NAME/S	DOB/AGE	CAL-ID # / BOOKING #	OTHER ID # (please specify)
1) <u>Juan Daniel PEREZ</u>	<u>4/16/90</u>		
2)			
3)			
4)			
5)			
6)			
7)			
8)			

VICTIM NAME/S	DOB/AGE	CAL-ID # / BOOKING #	OTHER ID # (please specify)
1) <u>City of Corona</u>			
2)			
3)			
4)			

EVIDENCE DESCRIPTION  
One print card  
  
(CALID) VERIFIED BY: [Signature] AMT: (1)

CHAIN OF CUSTODY  
Inv. Officer: \_\_\_\_\_ ID#: \_\_\_\_\_ Submitting Officer: Lynsey Walker ID# 001262  
Telephone #: \_\_\_\_\_ Telephone #: 736-2354  
E-mail Address: \_\_\_\_\_ E-mail Address: WalkerL@coronaca.gov

AGENCY COURIER: DE LA HOYA CALID INTAKE BY: [Signature] DATE/TIME: \_\_\_\_\_ CALID INPUT BY: K. Moore #N5979

# Riverside County, CA

## Records Summary Report

### Search Criteria:

Folder Name: Perez 202101143

Recording Folder Index	Site Name	Port Loc	CC	Dialer #	First Name	Last Name	PIN	Start Date/Time	End Date/Time	Dur(Sec)	Dur(Min)
1	Riverside County - Robert Presley Detention Center	Holding Cell 1-1	1					01-10-2021 04:53:50	01-10-2021 05:05:30	700	11.67
2	Riverside County - Robert Presley Detention Center	Holding Cell 1-1	1					01-10-2021 06:54:54	01-10-2021 07:02:56	482	8.03
3	Riverside County - Robert Presley Detention Center	Holding Cell 1-1	1					01-10-2021 08:40:13	01-10-2021 08:55:13	900	15.0
4	Riverside County - Robert Presley Detention Center	Holding Cell 1-1	1					01-10-2021 09:52:58	01-10-2021 10:03:13	615	10.25
5	Riverside County - Robert Presley Detention Center	Holding Cell 1-1	1					01-10-2021 11:06:54	01-10-2021 11:21:54	900	15.0
6	Riverside County - Robert Presley Detention Center	Holding Cell 1-1	1					01-10-2021 13:14:26	01-10-2021 13:18:22	236	3.93
7	Riverside County - Robert Presley Detention Center	Holding Cell 1-3	1					01-10-2021 15:05:23	01-10-2021 15:20:23	900	15.0
8	Riverside County - Robert Presley Detention Center	Holding Cell 1-3	1					01-10-2021 17:51:31	01-10-2021 18:06:31	900	15.0
9	Riverside County - Robert Presley Detention Center	Holding Cell 1-3	1					01-10-2021 18:19:32	01-10-2021 18:21:39	127	2.12
10	Riverside County - Robert Presley Detention Center	Holding Cell 1-2	1					01-10-2021 19:31:38	01-10-2021 19:46:38	900	15.0
11	Riverside County - Robert Presley Detention Center	Holding Cell 1-1	1					01-10-2021 21:06:52	01-10-2021 21:21:25	873	14.55
12	Riverside County - Robert Presley Detention Center	Holding Cell 1-1	1					01-10-2021 21:57:11	01-10-2021 21:59:01	110	1.83
13	Riverside County - Robert Presley Detention Center	Holding Cell 1-1	1					01-10-2021 22:00:29	01-10-2021 22:14:45	856	14.27
14	Riverside County - Robert Presley Detention Center	Holding Cell 1-3	1					01-10-2021 22:16:28	01-10-2021 22:31:01	873	14.55
15	Riverside County - Robert Presley Detention Center	Holding Cell 1-3	1					01-10-2021 22:32:32	01-10-2021 22:46:53	861	14.35
16	Riverside County - Robert Presley Detention Center	Holding Cell 1-3	1					01-10-2021 22:52:31	01-10-2021 23:07:15	884	14.73
17	Riverside County - Robert Presley Detention Center	Holding Cell 1-3	1					01-10-2021 23:08:45	01-10-2021 23:23:13	868	14.47

Recording Folier Index	Site Name	Port Loc	CC	Dialed #	First Name	Last Name	PIN	Start Date/Time	End Date/Time	Duration (Sec)	Duration (Min)
18	Riverside County - Robert Presley Detention Center	Holding Cell 1-3	1					01-10-2021 23:26:37	01-10-2021 23:41:37	900	15.0
19	Riverside County - Robert Presley Detention Center	Holding Cell 1-1	1					01-10-2021 23:43:34	01-10-2021 23:58:34	900	15.0
20	Riverside County - Robert Presley Detention Center	Holding Cell 1-1	1					01-11-2021 08:37:08	01-11-2021 08:47:26	618	10.3
21	Riverside County - Robert Presley Detention Center	Holding Cell 1-1	1					01-11-2021 08:53:07	01-11-2021 09:04:45	698	11.63
22	Riverside County - Robert Presley Detention Center	Holding Cell 1-1	1					01-11-2021 09:08:39	01-11-2021 09:22:22	823	13.72
23	Riverside County - Robert Presley Detention Center	Holding Cell 1-1	1					01-11-2021 09:32:38	01-11-2021 09:47:38	900	15.0
24	Riverside County - Robert Presley Detention Center	Holding Cell 1-1	1					01-11-2021 09:51:04	01-11-2021 09:54:20	196	3.27
25	Riverside County - Robert Presley Detention Center	Holding Cell 1-1	1					01-11-2021 10:50:53	01-11-2021 10:52:43	110	1.83
26	Riverside County - Robert Presley Detention Center	Holding Cell 1-1	1					01-11-2021 11:07:05	01-11-2021 11:09:44	159	2.65
27	Riverside County - Robert Presley Detention Center	2A Dyrm 2-2	1				635839	01-11-2021 18:57:33	01-11-2021 19:04:43	430	7.17
28	Riverside County - Robert Presley Detention Center	2A Dyrm 2-3	1				1234	01-13-2021 08:31:43	01-13-2021 08:43:23	700	11.67
29	Riverside County - Robert Presley Detention Center	2A Dyrm 2-2	1				1234	01-13-2021 15:34:46	01-13-2021 15:44:13	567	9.45
30	Riverside County - Robert Presley Detention Center	2A Dyrm 2-2	1				1234	01-14-2021 14:11:45	01-14-2021 14:26:45	900	15.0
31	Riverside County - Robert Presley Detention Center	2A Dyrm 2-2	1				1234	01-14-2021 19:45:20	01-14-2021 20:00:20	900	15.0
32	Riverside County - Robert Presley Detention Center	2A Dyrm 2-2	1				1234	01-14-2021 20:18:28	01-14-2021 20:18:47	19	0.32
33	Riverside County - Robert Presley Detention Center	2A Dyrm 2-2	1				1234	01-14-2021 20:20:14	01-14-2021 20:26:03	349	5.82
34	Riverside County - Robert Presley Detention Center	2A Dyrm 2-1	1				635839	01-15-2021 10:06:45	01-15-2021 10:21:45	900	15.0
35	Riverside County - Robert Presley Detention Center	2A Dyrm 2-3	1				099012	01-15-2021 10:23:52	01-15-2021 10:37:43	831	13.85
36	Riverside County - Robert Presley Detention Center	2A Dyrm 2-1	1				635839	01-15-2021 14:46:15	01-15-2021 14:59:39	804	13.4
37	Riverside County - Robert Presley Detention Center	2A Dyrm 2-2	1				24896525	01-15-2021 15:06:42	01-15-2021 15:07:15	33	0.55
38	Riverside County - Robert Presley Detention Center	2A Dyrm 2-3	1				1234	01-15-2021 15:20:02	01-15-2021 15:20:19	17	0.28
39	Riverside County - Robert Presley Detention Center	2A Dyrm 2-2	1				1234	01-15-2021 21:37:34	01-15-2021 21:52:34	900	15.0
40	Riverside County - Robert Presley Detention Center	2A Dyrm 2-1	1				635839	01-16-2021 10:58:14	01-16-2021 11:10:09	715	11.92
41	Riverside County - Robert Presley Detention Center	2A Dyrm 2-1	1				1234	01-16-2021 11:14:49	01-16-2021 11:29:49	900	15.0
42	Riverside County - Robert Presley Detention Center	2A Dyrm 2-1	1				1234	01-16-2021 11:31:57	01-16-2021 11:46:57	900	15.0

Recording Folder Index	Site Name	Port Loc	CC	Dialled #	First Name	Last Name	PIN	Start Date/Time	End Date/Time	Duration (Sec)	Duration (Min)
43	Riverside County - Robert Presley Detention Center	2A Dyrm 2-1					1234	01-16-2021 11:48:30	01-16-2021 11:53:13	283	4.72
44	Riverside County - Robert Presley Detention Center	2A Dyrm 2-2					1234	01-17-2021 09:02:32	01-17-2021 09:17:32	900	15.0
45	Riverside County - Robert Presley Detention Center	2A Dyrm 2-3					1234	01-17-2021 09:45:18	01-17-2021 09:47:40	142	2.37
46	Riverside County - Robert Presley Detention Center	2A Dyrm 2-2					1234	01-17-2021 14:19:29	01-17-2021 14:34:29	900	15.0
47	Riverside County - Robert Presley Detention Center	2A Dyrm 2-2					1234	01-17-2021 22:23:42	01-17-2021 22:32:27	525	8.75
48	Riverside County - Robert Presley Detention Center	2A Dyrm 2-2					1234	01-17-2021 22:35:47	01-17-2021 22:50:47	900	15.0
49	Riverside County - Robert Presley Detention Center	2A Dyrm 2-3					1234	01-18-2021 10:04:08	01-18-2021 10:19:08	900	15.0
50	Riverside County - Robert Presley Detention Center	2A Dyrm 2-1					1234	01-18-2021 10:39:42	01-18-2021 10:47:33	471	7.85
51	Riverside County - Robert Presley Detention Center	2A Dyrm 2-3					1234	01-18-2021 16:04:09	01-18-2021 16:11:40	451	7.52
52	Riverside County - Robert Presley Detention Center	2A Dyrm 2-2					24896525	01-18-2021 16:19:08	01-18-2021 16:34:08	900	15.0
53	Riverside County - Robert Presley Detention Center	2A Dyrm 2-3					1234	01-18-2021 16:47:30	01-18-2021 16:51:03	213	3.55
54	Riverside County - Robert Presley Detention Center	2A Dyrm 2-1					24896525	01-19-2021 07:54:01	01-19-2021 08:09:01	900	15.0
55	Riverside County - Robert Presley Detention Center	2A Dyrm 2-2					1234	01-19-2021 08:16:08	01-19-2021 08:31:08	900	15.0
56	Riverside County - Robert Presley Detention Center	2A Dyrm 2-2					1234	01-19-2021 08:32:50	01-19-2021 08:34:20	90	1.5
57	Riverside County - Robert Presley Detention Center	2A Dyrm 2-3					1234	01-19-2021 13:26:13	01-19-2021 13:40:26	853	14.22
58	Riverside County - Robert Presley Detention Center	2A Dyrm 2-2					1234	01-19-2021 20:00:14	01-19-2021 20:15:14	900	15.0
59	Riverside County - Robert Presley Detention Center	2A Dyrm 2-2					1234	01-19-2021 20:24:25	01-19-2021 20:39:25	900	15.0
60	Riverside County - Robert Presley Detention Center	2A Dyrm 2-3					1234	01-20-2021 11:31:50	01-20-2021 11:41:39	589	9.82
61	Riverside County - Robert Presley Detention Center	2A Dyrm 2-2					1234	01-20-2021 18:54:43	01-20-2021 19:09:43	900	15.0
62	Riverside County - Robert Presley Detention Center	2A Dyrm 2-2					1234	01-21-2021 12:33:55	01-21-2021 12:35:55	120	2.0
63	Riverside County - Robert Presley Detention Center	2A Dyrm 2-1					24896525	01-21-2021 18:51:18	01-21-2021 18:51:52	34	0.57
64	Riverside County - Robert Presley Detention Center	2A Dyrm 2-1					24896525	01-21-2021 19:16:23	01-21-2021 19:23:41	438	7.3
65	Riverside County - Robert Presley Detention Center	2A Dyrm 2-2					1234	01-22-2021 08:15:34	01-22-2021 09:30:34	900	15.0
66	Riverside County - Robert Presley Detention Center	2A Dyrm 2-3					1234	01-22-2021 15:46:14	01-22-2021 15:52:51	397	6.62
67	Riverside County - Robert Presley Detention Center	2A Dyrm 2-3					1234	01-23-2021 18:37:47	01-23-2021 18:52:47	900	15.0

Recording Folder Index	Site Name	Port Loc	CC	Dialled #	First Name	Last Name	PIN	Start Date/Time	End Date/Time	Duration (Sec)	Duration (Min)
68	Riverside County - Robert Presley Detention Center	2A Dyrm 2-3	1				1234	01-23-2021 18:54:17	01-23-2021 19:09:17	900	15.0
69	Riverside County - Robert Presley Detention Center	2A Dyrm 2-1	1				1234	01-24-2021 13:43:20	01-24-2021 13:45:47	147	2.45
70	Riverside County - Robert Presley Detention Center	2A Dyrm 2-2	1				1234	01-24-2021 21:28:02	01-24-2021 21:31:40	218	3.63
71	Riverside County - Robert Presley Detention Center	2A Dyrm 2-3	1				791265	01-25-2021 14:16:52	01-25-2021 14:20:25	213	3.55
72	Riverside County - Robert Presley Detention Center	2A Dyrm 2-2	1				240785	01-25-2021 18:54:29	01-25-2021 19:09:29	900	15.0
73	Riverside County - Robert Presley Detention Center	2A Dyrm 2-3	1				1234	01-25-2021 19:31:19	01-25-2021 19:35:11	232	3.87
74	Riverside County - Robert Presley Detention Center	2A Dyrm 2-1	1				1234	01-26-2021 12:55:52	01-26-2021 13:10:52	900	15.0
75	Riverside County - Robert Presley Detention Center	2A Dyrm 2-1	1				1234	01-26-2021 13:30:02	01-26-2021 13:45:02	900	15.0
76	Riverside County - Robert Presley Detention Center	2A Dyrm 2-2	1				1234	01-26-2021 22:11:27	01-26-2021 22:26:27	900	15.0
77	Riverside County - Robert Presley Detention Center	2A Dyrm 2-1	1				1234	01-27-2021 12:59:31	01-27-2021 13:10:36	665	11.08
78	Riverside County - Robert Presley Detention Center	2A Dyrm 2-2	1				1234	01-27-2021 20:27:55	01-27-2021 20:42:55	900	15.0
79	Riverside County - Robert Presley Detention Center	2A Dyrm 2-1	1				1234	01-27-2021 20:47:56	01-27-2021 20:54:25	389	6.48
80	Riverside County - Robert Presley Detention Center	2A Dyrm 2-3	1				1234	01-28-2021 10:28:55	01-28-2021 10:41:26	751	12.52
81	Riverside County - Robert Presley Detention Center	2A Dyrm 2-3	1				1234	01-28-2021 10:42:59	01-28-2021 10:44:13	74	1.23
82	Riverside County - Robert Presley Detention Center	2A Dyrm 2-2	1				1234	01-28-2021 10:45:52	01-28-2021 11:00:07	855	14.25
83	Riverside County - Robert Presley Detention Center	2A Dyrm 2-3	1				414377	01-28-2021 16:30:18	01-28-2021 16:45:18	900	15.0
84	Riverside County - Robert Presley Detention Center	2A Dyrm 2-3	1				635839	01-28-2021 22:15:46	01-28-2021 22:30:46	900	15.0
85	Riverside County - Robert Presley Detention Center	2A Dyrm 2-3	1				24896525	01-28-2021 22:32:43	01-28-2021 22:47:10	867	14.45
86	Riverside County - Robert Presley Detention Center	2A Dyrm 2-2	1				24896525	01-29-2021 11:20:55	01-29-2021 11:35:55	900	15.0
87	Riverside County - Robert Presley Detention Center	2A Dyrm 2-1	1				24896525	01-29-2021 11:39:05	01-29-2021 11:49:34	629	10.48
88	Riverside County - Robert Presley Detention Center	4A Dyrm 3-2	1				144881	01-29-2021 13:33:29	01-29-2021 13:48:29	900	15.0
89	Riverside County - Robert Presley Detention Center	2A Dyrm 2-2	1				24896525	01-29-2021 16:07:41	01-29-2021 16:22:41	900	15.0
90	Riverside County - Robert Presley Detention Center	2A Dyrm 2-1	1				24896525	01-29-2021 16:37:55	01-29-2021 16:38:21	26	0.43
91	Riverside County - Robert Presley Detention Center	4A Dyrm 3-1	1				144881	01-29-2021 21:23:48	01-29-2021 21:24:37	49	0.82
92	Riverside County - Robert Presley Detention Center	2A Dyrm 2-1	1				24896525	01-29-2021 22:27:01	01-29-2021 22:42:01	900	15.0

Recording Folier Index	Site Name	Port Loc	CC	Diald #	First Name	Last Name	Pin	Start Date/Time	End Date/Time	Dur(Sec)	Dur(Min)
93	Riverside County - Robert Presley Detention Center	2A Dym 2-3	1				24896525	01-29-2021 22:43:46	01-29-2021 22:58:46	900	15.0
94	Riverside County - Robert Presley Detention Center	2A Dym 2-3	1				24896525	01-29-2021 23:02:14	01-29-2021 23:08:15	361	6.02
95	Riverside County - Robert Presley Detention Center	4A Dym 3-2	1				144881	01-30-2021 10:24:03	01-30-2021 10:34:22	619	10.32
96	Riverside County - Robert Presley Detention Center	2A Dym 2-3	1				24896525	01-30-2021 11:54:53	01-30-2021 12:09:53	900	15.0
97	Riverside County - Robert Presley Detention Center	2A Dym 2-3	1				24896525	01-30-2021 12:11:53	01-30-2021 12:26:53	900	15.0
98	Riverside County - Robert Presley Detention Center	2A Dym 2-3	1				24896525	01-30-2021 12:28:51	01-30-2021 12:37:29	518	8.63
99	Riverside County - Robert Presley Detention Center	2A Dym 2-1	1				24896525	01-30-2021 18:43:12	01-30-2021 18:58:12	900	15.0
100	Riverside County - Robert Presley Detention Center	2A Dym 2-2	1				24896525	01-30-2021 19:20:02	01-30-2021 19:24:58	296	4.93
101	Riverside County - Robert Presley Detention Center	2A Dym 2-1	1				760041	01-30-2021 20:49:38	01-30-2021 20:50:10	32	0.53
102	Riverside County - Robert Presley Detention Center	2A Dym 2-2	1				581400	01-30-2021 21:06:04	01-30-2021 21:10:48	284	4.73
103	Riverside County - Robert Presley Detention Center	2A Dym 2-3	1				24896525	01-31-2021 10:11:08	01-31-2021 10:26:08	900	15.0
104	Riverside County - Robert Presley Detention Center	2A Dym 2-3	1				24896525	01-31-2021 10:27:40	01-31-2021 10:42:40	900	15.0
105	Riverside County - Robert Presley Detention Center	2A Dym 2-2	1				24896525	01-31-2021 15:38:01	01-31-2021 15:53:01	900	15.0
106	Riverside County - Robert Presley Detention Center	4A Dym 3-2	1				144881	02-01-2021 10:47:55	02-01-2021 11:02:03	848	14.13
107	Riverside County - Robert Presley Detention Center	2A Dym 2-2	1				24896525	02-01-2021 12:46:30	02-01-2021 13:01:30	900	15.0
108	Riverside County - Robert Presley Detention Center	2A Dym 2-1	1				24896525	02-01-2021 13:04:18	02-01-2021 13:19:18	900	15.0
109	Riverside County - Robert Presley Detention Center	2A Dym 2-3	1				24896525	02-01-2021 13:24:58	02-01-2021 13:35:37	639	10.65
110	Riverside County - Robert Presley Detention Center	2A Dym 2-1	1				24896525	02-01-2021 20:21:16	02-01-2021 20:36:16	900	15.0
111	Riverside County - Robert Presley Detention Center	2A Dym 2-3	1				24896525	02-01-2021 20:38:51	02-01-2021 20:53:51	900	15.0
112	Riverside County - Robert Presley Detention Center	2A Dym 2-3	1				24896525	02-02-2021 09:36:13	02-02-2021 09:51:13	900	15.0
113	Riverside County - Robert Presley Detention Center	2A Dym 2-3	1				24896525	02-02-2021 09:52:52	02-02-2021 10:07:52	900	15.0
114	Riverside County - Robert Presley Detention Center	2A Dym 2-3	1				24896525	02-02-2021 10:09:14	02-02-2021 10:12:36	202	3.37
115	Riverside County - Robert Presley Detention Center	2A Dym 2-3	1				24896525	02-02-2021 15:53:20	02-02-2021 16:08:20	900	15.0
116	Riverside County - Robert Presley Detention Center	2A Dym 2-3	1				24896525	02-02-2021 16:09:48	02-02-2021 16:24:48	900	15.0
117	Riverside County - Robert Presley Detention Center	2A Dym 2-3	1				24896525	02-02-2021 22:14:47	02-02-2021 22:29:47	900	15.0

Recording Folder Index	Site Name	Port Loc	CC	Dialled #	First Name	Last Name	PI/N	Start Date/Time	End Date/Time	Duration (Sec)	Duration (Min)
118	Riverside County - Robert Presley Detention Center	2A Dyrm 2-3	1				24896525	02-02-2021 22:31:28	02-02-2021 22:46:28	900	15.0
119	Riverside County - Robert Presley Detention Center	2A Dyrm 2-3	1				24896525	02-02-2021 22:47:53	02-02-2021 22:50:06	133	2.22
120	Riverside County - Robert Presley Detention Center	4A Dyrm 3-1	1				144881	02-03-2021 08:27:01	02-03-2021 08:34:09	428	7.13
121	Riverside County - Robert Presley Detention Center	2A Dyrm 2-1	1				24896525	02-03-2021 12:58:35	02-03-2021 13:13:35	900	15.0
122	Riverside County - Robert Presley Detention Center	2A Dyrm 2-3	1				24896525	02-03-2021 13:18:19	02-03-2021 13:33:19	900	15.0
123	Riverside County - Robert Presley Detention Center	2A Dyrm 2-1	1				24896525	02-03-2021 13:38:30	02-03-2021 13:48:39	609	10.15
124	Riverside County - Robert Presley Detention Center	2A Dyrm 2-3	1				24896525	02-03-2021 21:06:11	02-03-2021 21:21:11	900	15.0
125	Riverside County - Robert Presley Detention Center	2A Dyrm 2-3	1				24896525	02-03-2021 21:36:16	02-03-2021 21:51:16	900	15.0
126	Riverside County - Robert Presley Detention Center	2A Dyrm 2-2	1				24896525	02-04-2021 12:23:03	02-04-2021 12:38:03	900	15.0
127	Riverside County - Robert Presley Detention Center	2A Dyrm 2-1	1				24896525	02-04-2021 12:41:58	02-04-2021 12:56:58	900	15.0
128	Riverside County - Robert Presley Detention Center	2A Dyrm 2-3	1				24896525	02-04-2021 13:04:07	02-04-2021 13:06:28	141	2.35
129	Riverside County - Robert Presley Detention Center	4A Dyrm 3-1	1				144881	02-04-2021 13:42:22	02-04-2021 13:42:32	10	0.17
130	Riverside County - Robert Presley Detention Center	2A Dyrm 2-2	1				760041	02-04-2021 19:48:45	02-04-2021 20:03:45	900	15.0
131	Riverside County - Robert Presley Detention Center	2A Dyrm 2-3	1				760041	02-04-2021 20:12:59	02-04-2021 20:27:59	900	15.0
132	Riverside County - Robert Presley Detention Center	2A Dyrm 2-1	1				635839	02-05-2021 10:48:06	02-05-2021 11:03:06	900	15.0
133	Riverside County - Robert Presley Detention Center	2A Dyrm 2-3	1				240785	02-05-2021 20:13:30	02-05-2021 20:14:25	55	0.92
134	Riverside County - Robert Presley Detention Center	4A Dyrm 3-TT	1				144881	02-05-2021 20:47:46	02-05-2021 20:51:25	219	3.65
135	Riverside County - Robert Presley Detention Center	2A Dyrm 2-3	1				155221	02-05-2021 20:51:50	02-05-2021 20:52:55	65	1.08
136	Riverside County - Robert Presley Detention Center	4A Dyrm 3-1	1				144881	02-06-2021 08:49:51	02-06-2021 08:50:12	21	0.35
137	Riverside County - Robert Presley Detention Center	2A Dyrm 2-3	1				24896525	02-06-2021 11:48:39	02-06-2021 12:03:39	900	15.0
138	Riverside County - Robert Presley Detention Center	2A Dyrm 2-3	1				760041	02-06-2021 12:05:51	02-06-2021 12:20:51	900	15.0
139	Riverside County - Robert Presley Detention Center	2A Dyrm 2-2	1				24896525	02-06-2021 12:30:03	02-06-2021 12:36:18	375	6.25
140	Riverside County - Robert Presley Detention Center	2A Dyrm 2-2	1				760041	02-06-2021 20:03:13	02-06-2021 20:18:13	900	15.0
141	Riverside County - Robert Presley Detention Center	2A Dyrm 2-2	1				760041	02-06-2021 20:23:43	02-06-2021 20:38:43	900	15.0
142	Riverside County - Robert Presley Detention Center	2A Dyrm 2-2	1				760041	02-06-2021 20:42:59	02-06-2021 20:43:30	31	0.52

Recording Folder Index	Site Name	Port Loc	CC	Dialed #	First Name	Last Name	PI#	Start Date/Time	End Date/Time	Duration (Sec)	Duration (Min)
143	Riverside County - Robert Presley Detention Center	2A Dyrm 2-3	1				760041	02-07-2021 09:43:14	02-07-2021 09:58:14	900	15.0
144	Riverside County - Robert Presley Detention Center	2A Dyrm 2-2	1				760041	02-07-2021 10:00:31	02-07-2021 10:15:31	900	15.0
145	Riverside County - Robert Presley Detention Center	4A Dyrm 3-1	1				144881	02-07-2021 12:17:03	02-07-2021 12:32:03	900	15.0
146	Riverside County - Robert Presley Detention Center	2A Dyrm 2-1	1				760041	02-07-2021 14:08:29	02-07-2021 14:23:29	900	15.0
147	Riverside County - Robert Presley Detention Center	2A Dyrm 2-1	1				760041	02-07-2021 14:25:11	02-07-2021 14:40:11	900	15.0
148	Riverside County - Robert Presley Detention Center	4A Dyrm 3-1	1				144881	02-07-2021 15:52:26	02-07-2021 16:06:41	855	14.25
149	Riverside County - Robert Presley Detention Center	2A Dyrm 2-3	1				760041	02-07-2021 21:09:58	02-07-2021 21:11:23	85	1.42
150	Riverside County - Robert Presley Detention Center	2A Dyrm 2-3	1				760041	02-08-2021 09:01:50	02-08-2021 09:16:50	900	15.0
151	Riverside County - Robert Presley Detention Center	2A Dyrm 2-3	1				760041	02-08-2021 09:35:14	02-08-2021 09:46:57	703	11.72
152	Riverside County - Robert Presley Detention Center	2A Dyrm 2-2	1				760041	02-08-2021 13:28:22	02-08-2021 13:43:22	900	15.0
153	Riverside County - Robert Presley Detention Center	2A Dyrm 2-2	1				760041	02-08-2021 13:44:50	02-08-2021 13:48:18	208	3.47
154	Riverside County - Robert Presley Detention Center	2A Dyrm 2-3	1				760041	02-08-2021 13:58:17	02-08-2021 14:13:17	900	15.0
155	Riverside County - Robert Presley Detention Center	2A Dyrm 2-3	1				760041	02-08-2021 20:32:12	02-08-2021 20:37:16	304	5.07
156	Riverside County - Robert Presley Detention Center	2A Dyrm 2-3	1				760041	02-09-2021 07:54:52	02-09-2021 08:09:52	900	15.0
157	Riverside County - Robert Presley Detention Center	2A Dyrm 2-3	1				760041	02-09-2021 08:11:23	02-09-2021 08:26:23	900	15.0
158	Riverside County - Robert Presley Detention Center	2A Dyrm 2-1	1				760041	02-09-2021 08:33:10	02-09-2021 08:42:05	535	8.92
159	Riverside County - Robert Presley Detention Center	4A Dyrm 3-2	1				144881	02-09-2021 10:40:07	02-09-2021 10:55:07	900	15.0
160	Riverside County - Robert Presley Detention Center	2A Dyrm 2-1	1				760041	02-09-2021 14:16:54	02-09-2021 14:31:54	900	15.0
161	Riverside County - Robert Presley Detention Center	2A Dyrm 2-1	1				760041	02-09-2021 14:38:09	02-09-2021 14:53:09	900	15.0
162	Riverside County - Robert Presley Detention Center	2A Dyrm 2-2	1				760041	02-09-2021 21:23:57	02-09-2021 21:38:57	900	15.0
163	Riverside County - Robert Presley Detention Center	2A Dyrm 2-2	1				760041	02-09-2021 21:48:30	02-09-2021 22:03:30	900	15.0
164	Riverside County - Robert Presley Detention Center	2A Dyrm 2-2	1				760041	02-09-2021 22:05:14	02-09-2021 22:14:44	570	9.5
165	Riverside County - Robert Presley Detention Center	2A Dyrm 2-3	1				760041	02-10-2021 11:03:25	02-10-2021 11:18:25	900	15.0
166	Riverside County - Robert Presley Detention Center	2A Dyrm 2-2	1				760041	02-10-2021 11:26:52	02-10-2021 11:41:52	900	15.0
167	Riverside County - Robert Presley Detention Center	4A Dyrm 3-1	1				144881	02-10-2021 15:10:08	02-10-2021 15:10:26	18	0.3

Recording Folder Index	Site Name	Port Loc	CC	Dialect #	First Name	Last Name	PIN	Start Date/Time	End Date/Time	Duration (Sec)	Duration (Min)
168	Riverside County - Robert Presley Detention Center	2A Dym 2-3	1				24896525	02-10-2021 16:51:04	02-10-2021 17:06:04	900	15.0
169	Riverside County - Robert Presley Detention Center	2A Dym 2-2	1				24896525	02-10-2021 17:08:12	02-10-2021 17:23:12	900	15.0
170	Riverside County - Robert Presley Detention Center	2A Dym 2-1	1				24896525	02-10-2021 22:02:18	02-10-2021 22:02:55	37	0.62
171	Riverside County - Robert Presley Detention Center	2A Dym 2-2	1				24896525	02-11-2021 13:05:15	02-11-2021 13:20:15	900	15.0
172	Riverside County - Robert Presley Detention Center	2A Dym 2-3	1				24896525	02-11-2021 13:28:39	02-11-2021 13:43:39	900	15.0
173	Riverside County - Robert Presley Detention Center	2A Dym 2-2	1				24896525	02-11-2021 13:56:23	02-11-2021 13:59:24	181	3.02
174	Riverside County - Robert Presley Detention Center	2A Dym 2-1	1				760041	02-11-2021 20:52:36	02-11-2021 21:07:36	900	15.0
175	Riverside County - Robert Presley Detention Center	2A Dym 2-3	1				24896525	02-11-2021 21:14:13	02-11-2021 21:22:53	520	8.67
176	Riverside County - Robert Presley Detention Center	2A Dym 2-2	1				24896525	02-12-2021 11:43:29	02-12-2021 11:58:29	900	15.0
177	Riverside County - Robert Presley Detention Center	2A Dym 2-1	1				24896525	02-12-2021 12:05:04	02-12-2021 12:20:04	900	15.0
178	Riverside County - Robert Presley Detention Center	2A Dym 2-1	1				24896525	02-12-2021 12:21:33	02-12-2021 12:31:06	573	9.55
179	Riverside County - Robert Presley Detention Center	2A Dym 2-3	1				24896525	02-12-2021 19:27:40	02-12-2021 19:42:40	900	15.0
180	Riverside County - Robert Presley Detention Center	2A Dym 2-1	1				24896525	02-12-2021 19:54:04	02-12-2021 20:06:20	736	12.27
181	Riverside County - Robert Presley Detention Center	2A Dym 2-1	1				24896525	02-13-2021 08:30:06	02-13-2021 08:45:06	900	15.0
182	Riverside County - Robert Presley Detention Center	2A Dym 2-1	1				24896525	02-13-2021 08:46:28	02-13-2021 09:01:28	900	15.0
183	Riverside County - Robert Presley Detention Center	2A Dym 2-1	1				24896525	02-13-2021 09:02:56	02-13-2021 09:17:44	888	14.8
184	Riverside County - Robert Presley Detention Center	2A Dym 2-1	1				24896525	02-13-2021 13:12:51	02-13-2021 13:27:51	900	15.0
185	Riverside County - Robert Presley Detention Center	2A Dym 2-1	1				24896525	02-13-2021 13:29:25	02-13-2021 13:44:25	900	15.0
186	Riverside County - Robert Presley Detention Center	2A Dym 2-1	1				24896525	02-13-2021 13:45:52	02-13-2021 14:00:52	900	15.0
187	Riverside County - Robert Presley Detention Center	2A Dym 2-1	1				24896525	02-13-2021 20:21:26	02-13-2021 20:36:26	900	15.0
188	Riverside County - Robert Presley Detention Center	2A Dym 2-2	1				760041	02-13-2021 20:38:03	02-13-2021 20:53:03	900	15.0
189	Riverside County - Robert Presley Detention Center	2A Dym 2-3	1				635839	02-14-2021 12:16:17	02-14-2021 12:17:08	51	0.85
190	Riverside County - Robert Presley Detention Center	2A Dym 2-1	1				635839	02-14-2021 20:27:47	02-14-2021 20:42:47	900	15.0
191	Riverside County - Robert Presley Detention Center	2A Dym 2-2	1				635839	02-15-2021 09:12:04	02-15-2021 09:27:04	900	15.0
192	Riverside County - Robert Presley Detention Center	2A Dym 2-2	1				635839	02-15-2021 09:30:30	02-15-2021 09:45:30	900	15.0

Recording Folder Index	Site Name	Port Loc	CC	Dialled #	First Name	Last Name	P/N	Start Date/Time	End Date/Time	Dur(Sec)	Dur(Min)
193	Riverside County - Robert Presley Detention Center	2A Dyrm 2-2	1				635839	02-15-2021 09:47:00	02-15-2021 10:01:33	873	14.55
194	Riverside County - Robert Presley Detention Center	2A Dyrm 2-3	1				635839	02-15-2021 14:07:49	02-15-2021 14:22:49	900	15.0
195	Riverside County - Robert Presley Detention Center	2A Dyrm 2-2	1				760041	02-15-2021 14:26:25	02-15-2021 14:41:25	900	15.0
196	Riverside County - Robert Presley Detention Center	2A Dyrm 2-1	1				635839	02-15-2021 14:51:06	02-15-2021 14:53:55	169	2.82
197	Riverside County - Robert Presley Detention Center	2A Dyrm 2-3	1				635839	02-15-2021 21:52:18	02-15-2021 21:59:07	409	6.82
198	Riverside County - Robert Presley Detention Center	2A Dyrm 2-3	1				760041	02-16-2021 11:59:21	02-16-2021 12:14:21	900	15.0
199	Riverside County - Robert Presley Detention Center	2A Dyrm 2-3	1				635839	02-16-2021 12:16:40	02-16-2021 12:31:40	900	15.0
200	Riverside County - Robert Presley Detention Center	2A Dyrm 2-3	1				635839	02-16-2021 20:03:23	02-16-2021 20:18:23	900	15.0
201	Riverside County - Robert Presley Detention Center	2A Dyrm 2-3	1				635839	02-16-2021 20:20:36	02-16-2021 20:35:36	900	15.0
202	Riverside County - Robert Presley Detention Center	2A Dyrm 2-3	1	JUAN	PEREZ		679463	02-17-2021 09:11:27	02-17-2021 09:25:27	900	15.0
203	Riverside County - Robert Presley Detention Center	2A Dyrm 2-2	1	JUAN	PEREZ		679463	02-17-2021 09:28:57	02-17-2021 09:43:57	900	15.0
204	Riverside County - Robert Presley Detention Center	2A Dyrm 2-2	1	JUAN	PEREZ		679463	02-17-2021 09:45:30	02-17-2021 09:55:01	571	9.52
205	Riverside County - Robert Presley Detention Center	4A Dyrm 3-1	1				144881	02-17-2021 11:57:00	02-17-2021 12:11:54	894	14.9
206	Riverside County - Robert Presley Detention Center	2A Dyrm 2-3	1	JUAN	PEREZ		679463	02-17-2021 14:15:31	02-17-2021 14:30:31	900	15.0
207	Riverside County - Robert Presley Detention Center	2A Dyrm 2-1	1	JUAN	PEREZ		679463	02-17-2021 14:39:35	02-17-2021 14:54:35	900	15.0
208	Riverside County - Robert Presley Detention Center	2A Dyrm 2-1	1	JUAN	PEREZ		679463	02-17-2021 14:58:16	02-17-2021 15:07:05	529	8.82
209	Riverside County - Robert Presley Detention Center	2A Dyrm 2-2	1	JUAN	PEREZ		679463	02-17-2021 22:13:12	02-17-2021 22:23:12	900	15.0
210	Riverside County - Robert Presley Detention Center	2A Dyrm 2-2	1	JUAN	PEREZ		679463	02-17-2021 22:29:41	02-17-2021 22:32:29	168	2.8
211	Riverside County - Robert Presley Detention Center	2A Dyrm 2-2	1	JUAN	PEREZ		679463	02-17-2021 22:34:11	02-17-2021 22:42:28	497	8.28
212	Riverside County - Robert Presley Detention Center	2A Dyrm 2-3	1	JUAN	PEREZ		679463	02-18-2021 09:54:18	02-18-2021 10:09:18	900	15.0
213	Riverside County - Robert Presley Detention Center	2A Dyrm 2-3	1	JUAN	PEREZ		679463	02-18-2021 10:11:08	02-18-2021 10:25:08	900	15.0
214	Riverside County - Robert Presley Detention Center	2A Dyrm 2-3	1	JUAN	PEREZ		679463	02-18-2021 10:27:54	02-18-2021 10:42:54	900	15.0

Total Files:214

Total Size:297.04 (MB)

Total Duration(Sec):145835

Total Duration(Min):2430.58

Print Summary:



# PremierOne Report

## Incident Details

Incident #: LPD21010900004974

Event	Date	Time	User	Event	Elapsed Time
ANI/ALI Received:				Received to In Queue:	N/A
Phone Pickup:				Call Taking:	N/A
Incident Created:	1/9/2021	2:03:33 PM	DC/1249	Call Rcv'd to 1st Assign:	N/A
1st Unit Assigned:	1/9/2021	2:04:33 PM	DC/1402	Created to 1st Assign:	00:01:00
1st Unit Enroute:	1/9/2021	2:05:10 PM	DC/1402	Assigned to 1st Enroute:	00:00:37
1st Unit Arrived:	1/9/2021	2:05:58 PM	DC/1402	Enroute to 1st Arrived:	00:00:48
Closed:				Incident Duration:	N/A

## UNITS ASSIGNED

Unit	Assigned	Enroute	Arrived	Clear
PD/1A1	1/9/2021 2:04:59 PM		1/9/2021 2:32:16 PM	1/9/2021 3:13:33 PM
PD/2R13		1/9/2021 2:08:16 PM	1/9/2021 2:19:10 PM	1/9/2021 3:08:50 PM
PD/2R17		1/9/2021 2:10:38 PM	1/9/2021 2:28:33 PM	1/9/2021 3:14:58 PM
PD/2R27		1/9/2021 2:09:45 PM	1/9/2021 2:32:16 PM	1/9/2021 4:47:59 PM
PD/2R29		1/9/2021 2:19:27 PM	1/9/2021 2:32:16 PM	1/9/2021 2:54:01 PM
PD/2R29	1/9/2021 3:05:23 PM			1/9/2021 3:35:55 PM
PD/2R29	1/9/2021 3:37:16 PM		1/9/2021 3:49:18 PM	1/9/2021 4:56:39 PM
PD/2R31		1/9/2021 2:34:31 PM	1/9/2021 2:58:31 PM	
PD/2R41		1/9/2021 4:12:24 PM		1/9/2021 4:18:55 PM
PD/2R41	1/9/2021 2:04:33 PM		1/9/2021 2:32:16 PM	1/9/2021 4:03:25 PM
PD/2R43	1/9/2021 2:04:33 PM		1/9/2021 2:18:13 PM	1/9/2021 3:37:05 PM
PD/2R45		1/9/2021 2:05:10 PM	1/9/2021 2:32:16 PM	1/9/2021 4:06:58 PM

# PremierOne Report

## Incident Details

Incident #: LPD21010900004974

Unit	Assigned	Enroute	Arrived	Clear
PD/2R47		1/9/2021 2:05:22 PM	1/9/2021 2:25:38 PM	1/9/2021 3:43:32 PM
PD/2R51	1/9/2021 2:04:57 PM	1/9/2021 2:06:07 PM	1/9/2021 2:32:16 PM	
PD/2R53	1/9/2021 2:05:50 PM		1/9/2021 2:09:51 PM	1/9/2021 3:58:55 PM
PD/2R57	1/9/2021 2:05:50 PM	1/9/2021 2:05:56 PM	1/9/2021 2:32:16 PM	
PD/2R59	1/9/2021 2:04:57 PM		1/9/2021 2:32:16 PM	1/9/2021 3:23:04 PM
PD/3R14		1/9/2021 2:11:31 PM	1/9/2021 2:19:59 PM	1/9/2021 3:17:59 PM
PD/3R16		1/9/2021 2:27:12 PM	1/9/2021 2:32:16 PM	1/9/2021 3:09:23 PM
PD/3R20	1/9/2021 2:24:41 PM	1/9/2021 2:24:50 PM	1/9/2021 2:32:00 PM	1/9/2021 3:27:57 PM
PD/3R20	1/9/2021 3:38:10 PM	1/9/2021 3:38:23 PM		1/9/2021 3:42:36 PM
PD/3R24	1/9/2021 2:06:12 PM		1/9/2021 2:32:04 PM	1/9/2021 4:52:24 PM
PD/3R32		1/9/2021 2:42:39 PM		1/9/2021 3:02:21 PM
PD/3R32	1/9/2021 3:06:59 PM	1/9/2021 3:07:05 PM		1/9/2021 3:07:48 PM
PD/3R36		1/9/2021 2:51:15 PM		1/9/2021 2:59:07 PM
PD/3R36	1/9/2021 3:10:09 PM		1/9/2021 3:10:19 PM	
PD/3R40		1/9/2021 2:26:11 PM	1/9/2021 2:27:00 PM	1/9/2021 3:12:37 PM
PD/3R42		1/9/2021 3:39:32 PM	1/9/2021 3:50:43 PM	1/9/2021 4:43:24 PM
PD/3R44		1/9/2021 2:16:06 PM	1/9/2021 2:32:16 PM	1/9/2021 3:19:03 PM
PD/3R44	1/9/2021 4:33:50 PM	1/9/2021 4:34:17 PM		
PD/3R48	1/9/2021 2:16:45 PM		1/9/2021 2:30:53 PM	1/9/2021 4:03:11 PM
PD/3R54	1/9/2021 2:33:22 PM		1/9/2021 2:34:08 PM	
PD/3R58	1/9/2021 2:51:21 PM	1/9/2021 3:32:54 PM	1/9/2021 3:54:43 PM	
PD/FT1		1/9/2021 2:23:00 PM	1/9/2021 2:32:16 PM	1/9/2021 3:12:45 PM

1/9/2021 5:31:19 PM

Incident Details

# PremierOne Report

## Incident Details

Incident #: LPD21010900004974

Unit	Assigned	Enroute	Arrived	Clear
PD/FT2	1/9/2021 2:27:41 PM	1/9/2021 2:27:41 PM	1/9/2021 2:32:16 PM	1/9/2021 3:18:07 PM
PD/FT3	1/9/2021 2:05:44 PM	1/9/2021 2:05:44 PM	1/9/2021 2:32:16 PM	1/9/2021 3:54:27 PM
PD/J17	1/9/2021 2:47:45 PM	1/9/2021 2:57:30 PM	1/9/2021 3:45:01 PM	1/9/2021 5:05:36 PM
PD/K92	1/9/2021 2:05:30 PM	1/9/2021 2:08:44 PM	1/9/2021 2:32:16 PM	
PD/K97	1/9/2021 3:11:23 PM			1/9/2021 3:37:37 PM
PD/L24	1/9/2021 2:27:56 PM		1/9/2021 2:32:16 PM	
PD/PO37	1/9/2021 2:05:19 PM		1/9/2021 2:32:16 PM	1/9/2021 3:28:16 PM
PD/S24	1/9/2021 2:22:04 PM	1/9/2021 2:22:25 PM	1/9/2021 2:32:16 PM	1/9/2021 5:08:41 PM
PD/S28	1/9/2021 2:17:24 PM	1/9/2021 2:17:35 PM	1/9/2021 2:32:16 PM	
PD/S62	1/9/2021 2:05:04 PM		1/9/2021 2:05:58 PM	
PD/S68			1/9/2021 2:35:00 PM	1/9/2021 3:23:01 PM
PD/S70	1/9/2021 2:21:58 PM		1/9/2021 2:32:16 PM	
PD/S71		1/9/2021 2:28:04 PM	1/9/2021 2:32:16 PM	1/9/2021 3:23:55 PM
PD/W48		1/9/2021 2:07:35 PM	1/9/2021 2:32:16 PM	1/9/2021 3:07:54 PM

## PERSONNEL ASSIGNED

Unit	Officer Id	Officer Name
PD/1A1	1535	Quinn, Stephen
	1624	Tavaglione, Christopher
PD/2R13	1971	Donaldson, David

# PremierOne Report

## Incident Details

Incident #: LPD21010900004974

PD/2R17	1974	Cranford, Richard
PD/2R27	1959	Scott, Kenzie
PD/2R29	1864	Needle, Timothy
PD/2R31	1789	Christianson, Carin
PD/2R41	1991	Murphy, Jason
PD/2R43	1916	Segura, Jennifer
PD/2R45	1992	McGann, David
PD/2R47	2000	Wroblewski, Matthew
PD/2R51	1756	White, Garrett
PD/2R53	2001	Estrada, Jorge
PD/2R57	2029	Washington, Melvin
	1994	Rhoades, Matthew

# PremierOne Report

## Incident Details

Incident #: LPD21010900004974

PD/2R59	1978	Rezk, David
PD/3R14	1975	Dotson, Robert
PD/3R16	1984	Foster, Joshua
PD/3R20	2006	Kurdoghlian, David
PD/3R24	1939	Duran, Devin
PD/3R32	1963	Hussey, Devan
PD/3R36	1996	Villanueva, Richard
PD/3R40	1749	O'Farrell, Jared
PD/3R42	1797	Lapoint, Taylor
PD/3R44	1947	Flores, Luis
	1896	Wilkinson, Dane
	1851	Mercado, Sergio
	1958	Rodriguez, Gerardo

# PremierOne Report

## Incident Details

Incident #: LPD21010900004974

1849 Gutierrez, Karla

1886 Mutuku, Victoria

PD/3R48

1892 Tai, Andrew

PD/3R54

2005 Cardenas, Juan

PD/3R58

1881 Guerrero-Estrada, Ricardo

1899 Aryan, Sami

PD/FT1

1738 Lin, Joey

1866 Wallace, Travis

PD/FT2

1935 Gooselaw, Grant

1962 Olivares, Josue

1964 Campbell, Ryan

PD/FT3

1817 Barajas, Eric

1865 Morgan, Kyle

PD/J17

1912 Gallardo, Claudia

PD/K92

1721 Larkin, Nicholas

1/9/2021 5:31:19 PM

Incident Details

# PremierOne Report

## Incident Details

Incident #: LPD21010900004974

PD/K97	1565	Miller, Jeremy
PD/L24	0478	Elliott, Peter
PD/PO37	1715	Blevins, Edward
PD/S24	0574	Collins, Edward
PD/S28	0422	Miera, Joseph
PD/S62	1054	Collopy, Chad
PD/S68	0106	Goodson, Stephen
PD/S70	1084	Angulo, Emilio
PD/S71	1474	Bucy, Michael
PDW48	1455	Mann, Justin
	1819	Cuevas, Jorge

### INCIDENT COMMENTS REPORT

# PremierOne Report

## Incident Details

Incident #: LPD21010900004974

Comment Date	Comments
1/9/2021 2:03:33 PM	CORONA PD - 11-11 SHOTS FIRED, OFFICER C4, GRY FORD EXPLORER, IN THE POLICE VEH, 215 OF PD VEH - UNMARKED
1/9/2021 2:03:52 PM	INFO VIA INTERCOM CORONA PD TO CHP
1/9/2021 2:03:55 PM	CORONA PD CALLING IN ASKING FOR CODE 3 RESPONSE
1/9/2021 2:03:58 PM	OP01 TALKING TO CORONA PD
1/9/2021 2:04:03 PM	Dup: RP ADVG SHE LIVES BY THE FWY AND HEARD VEH TC AND SHOTS FIRED.. RP DOESNT HAVE VISUAL - HEARD ONLY
1/9/2021 2:04:04 PM	EB 91 EO ADAMS ST
1/9/2021 2:04:21 PM	Dup: CORONA PD ADV 1199, SHOTS FIRED, HMA TATTS ON HEAD LSW BLK SHIRT AND KHAKI PANT, SHOTS FIRED
1/9/2021 2:04:21 PM	SUSPECT IS EXITING LA SIERRA
1/9/2021 2:04:31 PM	IS IN THE CHP UNIT RUNNING CODE
1/9/2021 2:05:07 PM	NB ON LA SIERRA
1/9/2021 2:05:21 PM	THIS RP IS ODPO OCSO
1/9/2021 2:05:27 PM	W/C ADVD ON THE PHN
1/9/2021 2:05:41 PM	THIS RP LOST VISUAL
1/9/2021 2:07:11 PM	UNIT ID: PD/2R59 ANY WPNS IN THE VEH & CAN THEY TRACK IT (PD/2R59)
1/9/2021 2:07:21 PM	UNIT ID: PD/S62 POSS ANOTHER VEH THAT WAS CHASING (PD/S62)
1/9/2021 2:07:22 PM	CORONA PD ADVSD EVERYONE RED CHANNEL
1/9/2021 2:07:24 PM	UNMAKED PD UNIT, WPNS IN THE VEH THIS RP BELIEVES IT WAS A CHP UNIT -- SUSP SHOT ROUNDS AT THE OFFICER
1/9/2021 2:07:57 PM	SUSP IN A SIL HOND AC68K08

# PremierOne Report

## Incident Details

Incident #: LPD21010900004974

Comment Date	Comments
1/9/2021 2:08:29 PM	LA SIERRA / MINNIER -- ABDN PD UNIT W THE LIGHTS ON
1/9/2021 2:09:18 PM	HMA LSW BLK SHI , GRY SWEATS JUMPED INTO THE APTS THE THE RR OF LIQUOR STORE
1/9/2021 2:09:18 PM	UNIT ID: PD/S62 SUSP ARMED W/ SEMI AUTO GUN (PD/S62)
1/9/2021 2:09:37 PM	RPS CHP UNIT AT ONE STOP LA SIERRA AND MINNIER UNOCC
1/9/2021 2:09:57 PM	CORONA PD STATES VEH IS NOT TRACKABLE @ THIS TIME
1/9/2021 2:10:00 PM	*RPS ADVG ITS A BLKD OUT UNIT UNMARKED
1/9/2021 2:10:14 PM	UNIT ID: PD/2R57 EB THROUGH THE APT COMPLEX (PD/2R57)
1/9/2021 2:10:16 PM	THIS RPS IN A BLK FORD FLEX
1/9/2021 2:10:29 PM	SUSP LS WEARING BLK SHIRT AND TAN PANTS
1/9/2021 2:10:37 PM	SIERRA WOODS 4655 MINNIER AVE
1/9/2021 2:10:44 PM	2R57.CM; GRY SHIRT BLK PANTS
1/9/2021 2:11:33 PM	UNIT ID: PD/S62 KEEP ALL UNITS OFF THE FW (PD/S62)
1/9/2021 2:11:45 PM	NEG ON OFCRS WPNS IN THE VEH
1/9/2021 2:12:13 PM	UNIT ID: PD/2R51 NO WPNS IN THE VEH (PD/2R51)
1/9/2021 2:12:44 PM	UNIT ID: PD/1A1 2 UNITS ON THE SOUTH SIDE OF THE COMPLEX NEED 4 MORE (PD/1A1)
1/9/2021 2:12:54 PM	UNIT ID: PD/1A1 2 ON NORTH SIDE (PD/1A1)
1/9/2021 5:31:19 PM	Incident Details

# PremierOne Report

## Incident Details

Incident #: LPD21010900004974

Comment Date	Comments
1/9/2021 2:13:19 PM	UNIT ID: PD/PO37 RPS SAYING RAN INTO NW CORNER (PD/PO37)
1/9/2021 2:14:27 PM	UNIT ID: PD/1A1 RSO UNITS & CORONA (PD/1A1)
1/9/2021 2:14:46 PM	UNIT ID: PD/1A1 NW CORNER (PD/1A1)
1/9/2021 2:15:20 PM	UNIT ID: PD/K92 81A- 85 B (PD/K92)
1/9/2021 2:18:50 PM	D30 HAS A POSS VIDEO OF THE SUSP
1/9/2021 2:19:30 PM	UNIT ID: PD/1A1 2 UNITS TO COVER THE SOUTH SIDE (PD/1A1)
1/9/2021 2:19:54 PM	UNIT ID: PD/1A1 EAST SIDE BACKS UP TO A DRAINAGE CANAL NEED KEYS TO ACCESS OFF HOLE & LA SIERRA (PD/1A1)
1/9/2021 2:20:17 PM	CHP HAS FWY SHUT DOWN WB 91 @ JACKSON ALL LANES CLOSED
1/9/2021 2:21:06 PM	RSO HAS 2 K9S ER
1/9/2021 2:21:45 PM	K92/POSS WENT INTO THE BLDG - NEED TO START GETTING UNITS FOR COVER
1/9/2021 2:22:27 PM	UNIT ID: PD/1A1 4 UNITS ON SS - 2 ON SE & 2 ON SW CORNER (PD/1A1)
1/9/2021 2:22:34 PM	UNIT ID: PD/1A1 NEED THE EAST SIDE CONTAINED (PD/1A1)
1/9/2021 2:22:49 PM	UNIT ID: PD/1A1 WIDE OPEN DRAINAGE CANAL NEED ON DOG ON THE EAST SIDE (PD/1A1)
1/9/2021 2:23:17 PM	B2 REQ TO KNOW IF ANY PATIENTS ON THE FWY
1/9/2021 2:23:40 PM	CORONA UNIT MAKING ENTRY TO DRAINAGE CANAL GOING NB - LA SIERRA/COLLETT
1/9/2021 2:23:59 PM	RSO - 2 BEAR CATS ER
1/9/2021 2:25:06 PM	PER S70 VIA LL STARTING STREETS W/BARRICADES TO LA SIERRA/MINIER
1/9/2021 2:25:37 PM	RFD STAGING AT STN 8 FOR INC ON MINNIE
1/9/2021 2:26:36 PM	CORONA PD REQING WE HANDLE RADIO TRAFFIC ON RED CHANNEL
1/9/2021 2:26:43 PM	ON CALL STREETS ETA 20-25 MINS

# PremierOne Report

## Incident Details

Incident #: LPD21010900004974

Comment Date	Comments
1/9/2021 2:29:10 PM	NEG ON MA1 FOR THE TC PER S62
1/9/2021 2:29:40 PM	UNIT ID: PD/PO37 APT SHOULD BE ON THE NW CORNER (PD/PO37)
1/9/2021 2:30:17 PM	MALE NAMED JUAN - FEM IS SAYING DONT DIE IN MY APT & HE'S REF'G TO COME OUT
1/9/2021 2:30:47 PM	KITCHEN TO THE LEFT LIVING ROOM TO THE RIGHT - 2 BEDROOMS ON THE NORTH SIDE OF THE COMPLEX
1/9/2021 2:30:56 PM	██████████ WITNESS ON THE FWY IS AVAIL FOR CONT
1/9/2021 2:32:36 PM	UNIT ID: PD/PO37 FEM W/ CANE EXIT THE ALCOVE (PD/PO37)
1/9/2021 2:35:16 PM	UNIT ID: PD/S68 DO YOU HAVE ENOUGH RESOURCES FOR CONTACT TEAM (PD/S68)
1/9/2021 2:35:38 PM	UNIT ID: PD/3R24 ONE OF THE VICTS OUT SHE KNOWS THE MALE - MALE & GF STILL IN THE APT STILL WORKING ON THE APT # (PD/3R24)
1/9/2021 2:35:52 PM	PER S70
	CALL RSO AND HAVE THEM RESPOND WITH A BLOODHOUND DOG TO ASSIST
	RSO'S BLOODHOUND WILL BE ENR TO LA SIERRA AND MINNIER. RSO WCB WITH AN ETA
1/9/2021 2:37:15 PM	UNIT ID: PD/1A1 BLDGS 81A-85B (PD/1A1)
1/9/2021 2:37:50 PM	CORONA HAS A BEAR CAT STAGING PROMANDE/COLLETTE & A K9 IF NEEDED
1/9/2021 2:38:22 PM	UNIT ID: PD/S68 HAVE CORONA ROLL TO CP (PD/S68)
1/9/2021 2:39:20 PM	UNIT ID: PD/1A1 ONLY HARD COVER ON THE EAST SIDE IS THE APT BLDG NEXT TO IT - 3 DIFF BREEZEWAYS FOR SOMEONE TO RUN THROUGH (PD/1A1)
1/9/2021 2:39:25 PM	CORONA ADV TO ROLL THE BEAR CAT AND K9 TO THE CP
1/9/2021 2:39:42 PM	UNIT ID: PD/3R24 HAVE 3 MORE UNITS GOING TO THE EAST SIDE (PD/3R24)
1/9/2021 2:39:54 PM	UNIT ID: PD/S24 FEM EXITED & WALKING TWDS UNITS (PD/S24)
1/9/2021 2:40:01 PM	UNIT ID: PD/S24 SHOULD ONLY BE THE SUSP INSIDE (PD/S24)
1/9/2021 2:40:40 PM	UNIT ID: PD/1A1 BLDG IS THE CORNER BLDG HAS A SIGN W/ APT #'S ON THE SIDE - NW BLDG IN THE COMPLEX (PD/1A1)

# PremierOne Report

## Incident Details

Incident #: LPD21010900004974

Comment Date	Comments
1/9/2021 2:41:12 PM	UNIT ID: PD/S28 RSO GETTING A TACTICAL PLAN SET UP (PD/S28)
1/9/2021 2:42:27 PM	RSO MOVAL LOC POSS SUSP [REDACTED]
1/9/2021 2:42:44 PM	APT ON THE 1/2 CORNER
1/9/2021 2:44:22 PM	S28/CORONA BEARCAT 97
1/9/2021 2:45:47 PM	HAVE J17 SHUT DOWN WB 91 AT ADAMS UNTIL CHP CAN GET OS
1/9/2021 2:45:51 PM	PER SGT CALLOPY WB 91 ONRAMP SHUT DOWN AT ADAMS TIL CAN TRANS GETS THERE
1/9/2021 2:45:59 PM	RSO SGT RIOS [REDACTED] BLOOD HOUND IS ENRT ETA IS APPX 20 MINS TO CP
1/9/2021 2:46:29 PM	K92 HAVE ENOUGH UNITS TO HANDLE THE FRONT OF THE BLDG
1/9/2021 2:47:06 PM	S68/ALL UNITS HOLD POSITIONS FOR NOW
1/9/2021 2:51:13 PM	APT 85A - PEREZ, JUAN 0416??
1/9/2021 2:51:21 PM	3R58/JUST OPENED & CLOSED THE DOOR
1/9/2021 2:51:42 PM	SUBJ JUAN PEREZ 30YRS DOB
1/9/2021 2:51:56 PM	S68/WHIT/MINNIER GATE OPEN FOR ACCESS
1/9/2021 2:52:32 PM	JUAN PEREZ DOB 041691, 29YR POSS LL [REDACTED] LIVES ON ANDERSON
1/9/2021 2:52:41 PM	3R58/COMING OUT APPEARS TO BE ARMED
1/9/2021 2:52:59 PM	RSO BLOOD HOUND IS ENR; 20 MIN ETA
1/9/2021 2:53:02 PM	RUNNING AROUND THE COMPLEX SHOTS FIRED
1/9/2021 2:53:15 PM	TAKING HIM I/C
1/9/2021 2:53:35 PM	PAC13 UNITS
1/9/2021 2:54:31 PM	PAC13 SUSP I/C - ALL OFFICERS C4 - NEG OIS
1/9/2021 2:54:49 PM	[REDACTED]
1/9/2021 2:54:56 PM	MA1 ER TO C9 LA SIERRA MINNIER
1/9/2021 5:31:19 PM	Incident Details

# PremierOne Report

## Incident Details

Incident #: LPD21010900004974

Comment Date	Comments
1/9/2021 2:55:21 PM	UNIT ID: PD/K92 HOLDING ON THE APT (PD/K92)
1/9/2021 2:55:25 PM	UNIT ID: PD/S71 CLEARING THE APT (PD/S71)
1/9/2021 2:56:03 PM	
1/9/2021 2:56:18 PM	PAC13 APT CLR
1/9/2021 2:56:43 PM	SUSP IS 1030, CONT FOR H'S, 242, GANGFI, 496, WPN CONTS , 211, 3056
1/9/2021 2:57:16 PM	HAVE AMR ENTER MINNWHIT & GO TO THE RIGHT
1/9/2021 2:58:14 PM	UNIT ID: PD/1A1 RFD & AMR @ LA SIERRA/MINNIER (PD/1A1)
1/9/2021 3:02:03 PM	HAVE RFD COME DOWN TWDS BOFA THE PED GATE IS OPEN NEAR THE APT
1/9/2021 3:02:55 PM	AMR ADVSD OF LAST
1/9/2021 3:07:55 PM	S28/BREAK DOWN THE PERIMETER
1/9/2021 3:08:09 PM	S28/ANY UNIT W/OUT AN ASSIGN CAN GO 10-8
1/9/2021 3:08:50 PM	RSO ADVD PATCH UNDONE
1/9/2021 3:16:47 PM	3R36 REQ BARRACADES FOR 8 LANES AT ADAMS/LANCER
1/9/2021 3:18:56 PM	STREETS ENRT W/ ETA 20-25 MINS FOR BARRACADES
1/9/2021 3:19:04 PM	UNIT ID: PD/3R44 DISPO AST:BRIDGE AT JACKSON CLEARED
1/9/2021 3:33:09 PM	UNIT ID: PD/3R58 58A ER IN THE AMR UNIT (PD/3R58)

# PremierOne Report

## Incident Details

Incident #: LPD21010900004974

Comment Date	Comments
1/9/2021 3:38:34 PM	UNIT ID: PD/S62 LARGE CROWD GATHERING AT JACKSON OVER THE SCENE (PD/S62)
1/9/2021 3:40:23 PM	S24/ALL UNITS THAT RESP NEED TO CUT A SUPP
1/9/2021 3:50:33 PM	UNIT ID: PD/2R29 TAKING OVER FOR CHP UNIT (PD/2R29)
1/9/2021 3:56:58 PM	S62- PEDESTRIANS ARE STOPPING ON THE OVERPASS TO TAKE PHOTOS. KEEP THE PEDESTRAIN WALKWAY CLEAR
1/9/2021 4:21:58 PM	UNIT ID: PD/2R31 W / 2 WITNESSES AT MAG STATION (PD/2R31)
1/9/2021 4:26:38 PM	MORE BARRICADES NEEDED AT ADAMS/BRIARWOOD
1/9/2021 4:26:40 PM	PER ENQUESTA PROP MGMT 1021 IS [REDACTED] ADVG CLOSED, GOOGLE SHOWING LL [REDACTED]
1/9/2021 4:28:23 PM	VM ON CB TO THAT 1021 AS WELL
1/9/2021 4:31:15 PM	VM LEFT FOR MAINTENANCE - ADV D S28
1/9/2021 4:32:56 PM	STREETS ADV
1/9/2021 4:34:11 PM	UNIT ID: PD/S62 NEED TO SHUT JACKSON OVERPASS DOWN (PD/S62)
1/9/2021 4:38:15 PM	NOW ON LL W/ MGR [REDACTED] WILL HAVE S28 CALL DIRECT
1/9/2021 4:47:14 PM	STREETS ETA FOR BARRICADES IS 5-10 MIN

### PRE-SCHEDULED INFORMATION

Date/Time Scheduled

### ADDRESS CHANGES

Date	Time	User	From	To
------	------	------	------	----

### PRIORITY CHANGES

# PremierOne Report

## Incident Details

Incident #: LPD21010900004974

Date	Time	User	From	To
1/9/2021	2:03:45 PM	DC/1573	4	0

### INCIDENT TYPES CHANGES

Date	Time	User	From	To
1/9/2021	2:03:45 PM	DC/1573	BEAT	1111

End of Report



# Riverside Police Department

## Calls For Service

CFS Number:  
LPD21010900004974

### Reporting Districts:

District:
PI11

### Officer(s):

Officer(s):
-------------

### Subject Information

Person Role: <b>Involved Person</b>	Is Primary Caller: No	Contact: Unknown
First Name:	[REDACTED]	
Middle Name:	[REDACTED]	
Last Name:	[REDACTED]	
Phone No.	[REDACTED]	
Address:	CUSTOMER	
Building:	Apartment Unit:	Misc. Info:
City:	RIVERSIDE	
Race:	Gender:	DOB:
Age:	Height:	Weight:
Build Code:	Hair Color:	Eye Color:
Driver's License Number:	Driver's License State:	
Search Type:	Property Seized Indicator: No	
Probably Cause:	State Fed Entry Number:	
Caller Name:	[REDACTED]	
Caller Phone:	[REDACTED]	
Caller Address:	[REDACTED]	
Caller City:	[REDACTED]	
Caller Building:	Caller Apt. Unit:	
Carrier:	Service:	
Latitude:	Longitude:	
Confidence Factor:	ESN:	
Uncertainty Factor:	Cell Site:	
Created DateTime:	1/9/2021 2:09:35 PM	



# Riverside Police Department Calls For Service

CFS Number:  
LPD21010900004974

Calls For Service Information			
Incident Number: LPD21010900004974		Agency: RIVERSIDE POLICE DEPARTMENT	
Incident Type: 1111 - OFFICER NEEDS BACK-UP/URGENT RESPONSE		Modifying Circumstance:	
Reported Offense:		Verified Offense:	
Priority: 0 - 0	Alarm Level:	CAD Call Source: 0	
Verification: V - Verified		Verification Level: 1	
Call Source:		Disposition:	
Case: 210000779		Create DateTime: 1/9/2021 2:03:33 PM	
Received Date/Time:		Dispatched Date/Time:	
Arrived Date/Time:		Cleared Date/Time:	
Coordinate X: -117.44189675		Coordinate Y: 33.91487046	
Location:	Wb 91 At Van Buren Apt 85a		
CSZ:	RIVERSIDE		
Location Name:	WB 91 AT VAN BUREN		
At Location Or In Front:	At Location		
Location Description:			
City: RIVERSIDE	State:	Zip:	
Subdivision:	Building:		
Floor:	Apartment Unit: 85A		
Low Cross Street:	High Cross Street:		
Area Name: 4	Sector Name: 4	Beat Name: PI11	
User ID: 1249	Device ID: OP02		
First Unit Dispatched DateTime:	1/9/2021 2:04:33 PM		
First Unit Enroute DateTime:	1/9/2021 2:05:10 PM		
First Unit Arrived DateTime:	1/9/2021 2:05:58 PM		
Incident Closed DateTime:			
Contact:			
Contact Address:			
Contact CSZ:			
Contact Phone:	Call Type:		
Vehicle:	License:	Tow Company:	



# Riverside Police Department

## Calls For Service

CFS Number:  
LPD21010900004974

### Subject Information

Person Role: <b>Involved Person</b>	Is Primary Caller: No	Contact: Unknown
First Name:	[REDACTED]	
Middle Name:	[REDACTED]	
Last Name:	[REDACTED]	
Phone No.	[REDACTED]	
Address:	[REDACTED]	
Building:	Apartment Unit:	Misc. Info:
City:	RIVERSIDE	
Race:	Gender:	DOB:
Age:	Height:	Weight:
Build Code:	Hair Color:	Eye Color:
Driver's License Number:	Driver's License State:	
Search Type:	Property Seized Indicator: No	
Probably Cause:	State Fed Entry Number:	
Caller Name:	[REDACTED]	
Caller Phone:	[REDACTED]	
Caller Address:	[REDACTED]	
Caller City:	[REDACTED]	
Caller Building:	Caller Apt. Unit:	
Carrier:	Service:	
Latitude:	Longitude:	
Confidence Factor:	ESN:	
Uncertainty Factor:	Cell Site:	
Created DateTime:	1/9/2021 2:07:24 PM	

### Subject Information

Person Role: <b>Involved Person</b>	Is Primary Caller: No	Contact: Yes
First Name:	[REDACTED]	
Middle Name:	[REDACTED]	
Last Name:	[REDACTED]	



# Riverside Police Department

## Calls For Service

CFS Number:  
LPD21010900004974

Phone No.			
Address:			
Building:	Apartment Unit:	Misc. Info: WITNESS ON THE FWY IS AVAIL FOR CONT	
City:	RIVERSIDE		
Race:	Gender:	DOB:	
Age:	Height:	Weight:	
Build Code:	Hair Color:	Eye Color:	
Driver's License Number:		Driver's License State:	
Search Type:		Property Seized Indicator: No	
Probably Cause:		State Fed Entry Number:	
Caller Name:			
Caller Phone:			
Caller Address:			
Caller City:			
Caller Building:	Caller Apt. Unit:		
Carrier:	Service:		
Latitude:	Longitude:		
Confidence Factor:	ESN:		
Uncertainty Factor:	Cell Site:		
Created DateTime:	1/9/2021 2:30:56 PM		

### Subject Information

Person Role: <b>SUBJECT QUERIED</b>	Is Primary Caller: No	Contact: Unknown
First Name:	JUAN	
Middle Name:		
Last Name:	PEREZ	
Phone No.		
Address:		
Building:	Apartment Unit:	Misc. Info:
City:		
Race:	Gender: M - Male	DOB: 4/16/1990



# Riverside Police Department Calls For Service

CFS Number:  
LPD21010900004974

Age: 30		Height:	Weight:
Build Code:		Hair Color:	Eye Color:
Driver's License Number:		Driver's License State:	
Search Type:		Property Seized Indicator: No	
Probably Cause:		State Fed Entry Number:	
Caller Name:			
Caller Phone:			
Caller Address:			
Caller City:			
Caller Building:	Caller Apt. Unit:		
Carrier:	Service:		
Latitude:	Longitude:		
Confidence Factor:	ESN:		
Uncertainty Factor:	Cell Site:		
Created DateTime:	1/9/2021 3:19:33 PM		

### Subject Information

Person Role: <b>Involved Person</b>		Is Primary Caller: No	Contact: Unknown
First Name:	[REDACTED]		
Middle Name:			
Last Name:	[REDACTED]		
Phone No.			
Address:			
Building:	Apartment Unit:	Misc. Info:	
City:			
Race:	Gender:	DOB:	
Age: 46	Height:	Weight:	
Build Code:	Hair Color:	Eye Color:	
Driver's License Number:	Driver's License State:		
Search Type:	Property Seized Indicator: No		
Probably Cause:	State Fed Entry Number:		



# Riverside Police Department Calls For Service

CFS Number:  
LPD21010900004974

Caller Name:			
Caller Phone:			
Caller Address:			
Caller City:			
Caller Building:		Caller Apt. Unit:	
Carrier:		Service:	
Latitude:		Longitude:	
Confidence Factor:		ESN:	
Uncertainty Factor:		Cell Site:	
Created DateTime:	1/9/2021 5:48:05 PM		

## Subject Information

Person Role: <b>Involved Person</b>	Is Primary Caller: No	Contact: Unknown
First Name:	[REDACTED]	
Middle Name:		
Last Name:	[REDACTED]	
Phone No.		
Address:		
Building:	Apartment Unit:	Misc. Info:
City:		
Race:	Gender: [REDACTED]	DOB: [REDACTED]
Age: [REDACTED]	Height: [REDACTED]	Weight: [REDACTED]
Build Code:	Hair Color:	Eye Color:
Driver's License Number: [REDACTED]	Driver's License State:	
Search Type:	Property Seized Indicator: No	
Probably Cause:	State Fed Entry Number:	
Caller Name:		
Caller Phone:		
Caller Address:		
Caller City:		
Caller Building:	Caller Apt. Unit:	



# Riverside Police Department Calls For Service

CFS Number:  
LPD21010900004974

Carrier:	Service:
Latitude:	Longitude:
Confidence Factor:	ESN:
Uncertainty Factor:	Cell Site:
Created DateTime:	1/9/2021 5:48:23 PM

## Vehicle Information

Role:	Involved Vehicle		
License Plate Number	██████████	License Plate Type:	
License Plate Type:		License Plate Expiration Year:	
Vehicle Make:			
Vehicle Model:			
Vehicle Style:			
Vehicle Year:		Color:	
Vehicle Number:			
Misc. Info:			
Search Type Code:		Property Seized Indicator:	No
Probable Cause:			
State Fed. Entry Number			
Created DateTime	1/9/2021 3:21:55 PM		

## Vehicle Information

Role:	Involved Vehicle		
License Plate Number	██████████	License Plate Type:	CA - California
License Plate Type:	COMMERCIAL	License Plate Expiration Year:	
Vehicle Make:			
Vehicle Model:			
Vehicle Style:			
Vehicle Year:		Color:	
Vehicle Number:			
Misc. Info:			
Search Type Code:		Property Seized Indicator:	No



# Riverside Police Department Calls For Service

CFS Number:  
LPD21010900004974

Probable Cause:	
State Fed. Entry Number	
Created DateTime	1/9/2021 3:21:47 PM

## Additional Information

### Report Number:

Report Number:	210000779
Is Foreign Report Number	No
Agency	PD

### Disposition:

Disposition:	Assist
Unit ID:	PD/2R59
Primary Unit Indicator:	No
Disposition Comments:	

Disposition:	Assist
Unit ID:	PD/2R43
Primary Unit Indicator:	Yes
Disposition Comments:	

Disposition:	Assist
Unit ID:	PD/FT2
Primary Unit Indicator:	No
Disposition Comments:	

Disposition:	Assist
Unit ID:	PD/S24
Primary Unit Indicator:	No
Disposition Comments:	

Disposition:	Assist
Unit ID:	PD/PO37
Primary Unit Indicator:	No
Disposition Comments:	



# Riverside Police Department

## Calls For Service

CFS Number:  
LPD21010900004974

Disposition:	SUP
Unit ID:	PD/2R53
Primary Unit Indicator:	No
Disposition Comments:	
Disposition:	Assist
Unit ID:	PD/3R44
Primary Unit Indicator:	No
Disposition Comments:	BRIDGE AT JACKSON CLEARED
Disposition:	SUP
Unit ID:	PD/3R24
Primary Unit Indicator:	No
Disposition Comments:	
Disposition:	Assist
Unit ID:	PD/3R20
Primary Unit Indicator:	No
Disposition Comments:	
Disposition:	SUP
Unit ID:	PD/K92
Primary Unit Indicator:	No
Disposition Comments:	
Disposition:	SUP
Unit ID:	PD/2R45
Primary Unit Indicator:	No
Disposition Comments:	
Disposition:	Assist
Unit ID:	PD/3R36
Primary Unit Indicator:	No
Disposition Comments:	
Disposition:	SUP
Unit ID:	PD/3R42



# Riverside Police Department

## Calls For Service

CFS Number:  
LPD21010900004974

Primary Unit Indicator:	No
Disposition Comments:	
Disposition:	SUP
Unit ID:	PD/FT3
Primary Unit Indicator:	No
Disposition Comments:	
Disposition:	Assist
Unit ID:	PD/2R17
Primary Unit Indicator:	No
Disposition Comments:	
Disposition:	Assist
Unit ID:	PD/J17
Primary Unit Indicator:	No
Disposition Comments:	
Disposition:	Assist
Unit ID:	PD/2R13
Primary Unit Indicator:	No
Disposition Comments:	
<b>Comments:</b>	
Comment DateTime	1/9/2021 2:03:33 PM
User ID: 1249	Device ID: OP02
Comment Text: CORONA PD 11-41 SHOTS FIRED, OFFICER C4, GRY FORD EXPLORER, IN THE POLICE VEH, 215 OF PD VEH - UNMARKED	
Comment DateTime	1/9/2021 2:03:52 PM
User ID: 1249	Device ID: OP02
Comment Text: INFO VIA INTERCOM CORONA PD TO CHP	
Comment DateTime	1/9/2021 2:03:55 PM
User ID: 1573	Device ID: OP01
Comment Text: CORONA PD CALLING IN ASKING FOR CODE 3 RESPONSE	



# Riverside Police Department Calls For Service

CFS Number:  
LPD21010900004974

Comment DateTime	1/9/2021 2:03:58 PM	
User ID: 1249	Device ID: OP02	
Comment Text: OP01 TALKING TO CORONA PD		
Comment DateTime	1/9/2021 2:04:03 PM	
User ID: 1726	Device ID: OP14	
Comment Text: Dup: RP ADVG SHE LIVES BY THE FWY AND HEARD VEH TC AND SHOTS FIRED.. RP DOESNT HAVE VISUAL - HEARD ONLY  EB 91 EO ADAMS ST		
Comment DateTime	1/9/2021 2:04:04 PM	
User ID: 1784	Device ID: OP11	
Comment Text: Dup: CORONA PD ADV 1199, SHOTS FIRED, HMA TATTS, ON HEAD LSW BLK SHIRT AND KHAKI PANT, SHOTS FIRED		
Comment DateTime	1/9/2021 2:04:21 PM	
User ID: 1877	Device ID: OP15	
Comment Text: SUSPECT IS EXITING LA SIERRA		
Comment DateTime	1/9/2021 2:04:31 PM	
User ID: 1877	Device ID: OP15	
Comment Text: IS IN THE CHP UNIT RUNNING CODE		
Comment DateTime	1/9/2021 2:05:07 PM	
User ID: 1877	Device ID: OP15	
Comment Text: NB ON LA SIERRA		
Comment DateTime	1/9/2021 2:05:21 PM	
User ID: 1877	Device ID: OP15	
Comment Text: THIS RP IS ODPO OCSO		
Comment DateTime	1/9/2021 2:05:27 PM	
User ID: 1249	Device ID: OP02	
Comment Text: W/C ADVD ON THE PHN		
Comment DateTime	1/9/2021 2:05:41 PM	
User ID: 1877	Device ID: OP15	



# Riverside Police Department Calls For Service

CFS Number:  
LPD21010900004974

Comment Text: THIS RP LOST VISUAL	
Comment DateTime	1/9/2021 2:07:11 PM
User ID: 1402	Device ID: OP10
Comment Text: ANY WPNS IN THE VEH & CAN THEY TRACK IT (PD/2R59)	
Comment DateTime	1/9/2021 2:07:21 PM
User ID: 1402	Device ID: OP10
Comment Text: POSS ANOTHER VEH THAT WAS CHASING (PD/S62)	
Comment DateTime	1/9/2021 2:07:22 PM
User ID: 1842	Device ID: OP12
Comment Text: CORONA PD ADVSD EVERYONE RED CHANNEL  UNMAKED PD UNIT, WPNS IN THE VEH	
Comment DateTime	1/9/2021 2:07:24 PM
User ID: 1877	Device ID: OP15
Comment Text: THIS RP BELIEVES IT WAS A CHP UNIT - SUSP SHOT ROUNDS AT THE OFFICER	
Comment DateTime	1/9/2021 2:07:57 PM
User ID: 1402	Device ID: OP10
Comment Text: SUSP IN A SIL HOND AC68K08	
Comment DateTime	1/9/2021 2:08:24 PM
User ID: 1402	Device ID: OP10
[REDACTED]	



# Riverside Police Department Calls For Service

CFS Number:  
LPD21010900004974

Comment DateTime	1/9/2021 2:08:29 PM	
User ID: 2008	Device ID: OP16	
Comment Text: LA SIERRA / MINNIER -- ABDN PD UNIT W THE LIGHTS ON		
Comment DateTime	1/9/2021 2:09:18 PM	
User ID: 2008	Device ID: OP16	
Comment Text: HMA LSW BLK SHI , GRY SWEATS JUMPED INTO THE APTS THE THE RR OF LIQUOR STORE		
Comment DateTime	1/9/2021 2:09:18 PM	
User ID: 1402	Device ID: OP10	
Comment Text: SUSP ARMED W/ SEMI AUTO GUN (PD/S62)		
Comment DateTime	1/9/2021 2:09:37 PM	
User ID: 1877	Device ID: OP15	
Comment Text: RPS CHP UNIT AT ONE STOP LA SIERRA AND MINNIER UNOCC		
Comment DateTime	1/9/2021 2:09:57 PM	
User ID: 1842	Device ID: OP12	
Comment Text: CORONA PD STATES VEH IS NOT TRACKABLE @ THIS TIME		
Comment DateTime	1/9/2021 2:10:00 PM	
User ID: 1877	Device ID: OP15	
Comment Text: *RPS ADVG ITS A BLKD OUT UNIT UNMARKED		
Comment DateTime	1/9/2021 2:10:14 PM	
User ID: 1402	Device ID: OP10	
Comment Text: EB THROUGH THE APT COMPLEX (PD/2R57)		
Comment DateTime	1/9/2021 2:10:16 PM	
User ID: 1877	Device ID: OP15	
Comment Text: THIS RPS IN A BLK FORD FLEX		
Comment DateTime	1/9/2021 2:10:29 PM	
User ID: 1877	Device ID: OP15	
Comment Text: SUSP LS WEARING BLK SHIRT AND TAN PANTS		
Comment DateTime	1/9/2021 2:10:37 PM	
User ID: 1852	Device ID: OP13	



# Riverside Police Department

## Calls For Service

CFS Number:  
LPD21010900004974

Comment Text: SIERRA WOODS 4655 MINNIER AVE	
Comment DateTime	1/9/2021 2:10:44 PM
User ID: 1402	Device ID: OP10
Comment Text: 2R57.CM; GRY SHIRT BLK PANTS	
Comment DateTime	1/9/2021 2:11:33 PM
User ID: 1402	Device ID: OP10
Comment Text: KEEP ALL UNITS OFF THE FW (PD/S62)	
Comment DateTime	1/9/2021 2:11:45 PM
User ID: 1573	Device ID: OP01
Comment Text: NEG ON OFCRS WPNS IN THE VEH	
Comment DateTime	1/9/2021 2:12:13 PM
User ID: 1402	Device ID: OP10
Comment Text: NO WPNS IN THE VEH (PD/2R51)	
Comment DateTime	1/9/2021 2:12:44 PM
User ID: 1402	Device ID: OP10
Comment Text: 2 UNITS ON THE SOUTH SIDE OF THE COMPLEX NEED 4 MORE (PD/1A1)	
Comment DateTime	1/9/2021 2:12:54 PM
User ID: 1402	Device ID: OP10
Comment Text: 2 ON NORTH SIDE (PD/1A1)	
Comment DateTime	1/9/2021 2:13:19 PM
User ID: 1402	Device ID: OP10
Comment Text: RPS SAYING RAN INTO NW CORNER (PD/PO37)	
Comment DateTime	1/9/2021 2:14:27 PM
User ID: 1402	Device ID: OP10
Comment Text: RSO UNITS & CORONA (PD/1A1)	
Comment DateTime	1/9/2021 2:14:46 PM
User ID: 1402	Device ID: OP10
Comment Text: NW CORNER (PD/1A1)	
Comment DateTime	1/9/2021 2:15:20 PM



# Riverside Police Department

## Calls For Service

CFS Number:  
LPD21010900004974

User ID: 1402	Device ID: OP10
Comment Text: 81A- 85 B (PD/K92)	
Comment DateTime	1/9/2021 2:18:50 PM
User ID: 1402	Device ID: OP10
Comment Text: D30 HAS A POSS VIDEO OF THE SUSP	
Comment DateTime	1/9/2021 2:19:30 PM
User ID: 1402	Device ID: OP10
Comment Text: 2 UNITS TO COVER THE SOUTH SIDE (PD/1A1)	
Comment DateTime	1/9/2021 2:19:54 PM
User ID: 1402	Device ID: OP10
Comment Text: EAST SIDE BACKS UP TO A DRAINAGE CANAL NEED KEYS TO ACCESS OFF HOLE & LA SIERRA (PD/1A1)	
Comment DateTime	1/9/2021 2:20:17 PM
User ID: 1842	Device ID: OP12
Comment Text: CHP HAS FWY SHUT DOWN WB 91 @ JACKSON ALL LANES CLOSED	
Comment DateTime	1/9/2021 2:21:06 PM
User ID: 1402	Device ID: OP10
Comment Text: RSO HAS 2 K9S ER	
Comment DateTime	1/9/2021 2:21:45 PM
User ID: 1402	Device ID: OP10
Comment Text: K92/POSS WENT INTO THE BLDG - NEED TO START GETTING UNITS FOR COVER	
Comment DateTime	1/9/2021 2:22:27 PM
User ID: 1402	Device ID: OP10
Comment Text: 4 UNITS ON SS - 2 ON SE & 2 ON SW CORNER (PD/1A1)	
Comment DateTime	1/9/2021 2:22:34 PM
User ID: 1402	Device ID: OP10
Comment Text: NEED THE EAST SIDE CONTAINED (PD/1A1)	
Comment DateTime	1/9/2021 2:22:49 PM
User ID: 1402	Device ID: OP10
Comment Text: WIDE OPEN DRAINAGE CANAL NEED ON DOG ON THE EAST SIDE (PD/1A1)	



# Riverside Police Department Calls For Service

CFS Number:  
LPD21010900004974

Comment DateTime	1/9/2021 2:23:17 PM	
User ID: 1852	Device ID: OP13	
Comment Text: B2 REQ TO KNOW IF ANY PATIENTS ON THE FWY		
Comment DateTime	1/9/2021 2:23:40 PM	
User ID: 1402	Device ID: OP10	
Comment Text: CORONA UNIT MAKING ENTRY TO DRAINAGE CANAL GOING NB - LA SIERRA/COLLETT		
Comment DateTime	1/9/2021 2:23:59 PM	
User ID: 1402	Device ID: OP10	
Comment Text: RSO - 2 BEAR CATS ER		
Comment DateTime	1/9/2021 2:25:06 PM	
User ID: 1842	Device ID: OP12	
Comment Text: PER S70 VIA LL STARTING STREETS W/BARRICADES TO LA SIERRA/MINIER		
Comment DateTime	1/9/2021 2:25:37 PM	
User ID: 1852	Device ID: OP13	
Comment Text: RFD STAGING AT STN 8 FOR INC ON MINNIER		
Comment DateTime	1/9/2021 2:26:36 PM	
User ID: 2002	Device ID: OP18	
Comment Text: CORONA PD REQING WE HANDLE RADIO TRAFFIC ON RED CHANNEL		
Comment DateTime	1/9/2021 2:26:43 PM	
User ID: 1842	Device ID: OP12	
Comment Text: ON CALL STREETS ETA 20-25 MINS		
Comment DateTime	1/9/2021 2:29:10 PM	
User ID: 1784	Device ID: OP11	
Comment Text: NEG ON MA1 FOR THE TC PER S62		
Comment DateTime	1/9/2021 2:29:40 PM	
User ID: 1402	Device ID: OP10	
Comment Text: APT SHOULD BE ON THE NW CORNER (PD/PO37)		
Comment DateTime	1/9/2021 2:30:17 PM	
User ID: 1402	Device ID: OP10	



# Riverside Police Department

## Calls For Service

CFS Number:  
LPD21010900004974

Comment Text: MALE NAMED JUAN - FEM IS SAYING DONT DIE IN MY APT & HE'S REF'G TO COME OUT	
Comment DateTime	1/9/2021 2:30:47 PM
User ID: 1402	Device ID: OP10
Comment Text: KITCHEN TO THE LEFT LIVING ROOM TO THE RIGHT - 2 BEDROOMS ON THE NORTH SIDE OF THE COMPLEX	
Comment DateTime	1/9/2021 2:32:36 PM
User ID: 1402	Device ID: OP10
Comment Text: FEM W/ CANE EXIT THE ALCOVE (PD/PO37)	
Comment DateTime	1/9/2021 2:35:16 PM
User ID: 1402	Device ID: OP10
Comment Text: DO YOU HAVE ENOUGH RESOURCES FOR CONTACT TEAM (PD/S68)	
Comment DateTime	1/9/2021 2:35:38 PM
User ID: 1402	Device ID: OP10
Comment Text: ONE OF THE VICTS OUT SHE KNOWS THE MALE - MALE & GF STILL IN THE APT STILL WORKING ON THE APT # (PD/3R24)	
Comment DateTime	1/9/2021 2:35:52 PM
User ID: 1784	Device ID: OP11
Comment Text: PER S70  CALL RSO AND HAVE THEM RESPOND WITH A BLOODHOUND DOG TO ASSIST  RSO'S BLOODHOUND WILL BE ENR TO LA SIERRA AND MINNIER. RSO WCB WITH AN ETA	
Comment DateTime	1/9/2021 2:37:15 PM
User ID: 1402	Device ID: OP10
Comment Text: BLDGS 81A-85B (PD/1A1)	
Comment DateTime	1/9/2021 2:37:50 PM
User ID: 1019	Device ID: OP07
Comment Text: CORONA HAS A BEAR CAT STAGING PROMANDE/COLLETTE & A K9 IF NEEDED	
Comment DateTime	1/9/2021 2:38:22 PM
User ID: 1402	Device ID: OP10



# Riverside Police Department Calls For Service

CFS Number:  
LPD21010900004974

Comment Text: HAVE CORONA ROLL TO CP (PD/S68)	
Comment DateTime	1/9/2021 2:39:20 PM
User ID: 1402	Device ID: OP10
Comment Text: ONLY HARD COVER ON THE EAST SIDE IS THE APT BLDG NEXT TO IT - 3 DIFF BREEZEWAYS FOR SOMEONE TO RUN THROUGH (PD/1A1)	
Comment DateTime	1/9/2021 2:39:25 PM
User ID: 1019	Device ID: OP07
Comment Text: CORONA ADV TO ROLL THE BEAR CAT AND K9 TO THE CP	
Comment DateTime	1/9/2021 2:39:42 PM
User ID: 1402	Device ID: OP10
Comment Text: HAVE 3 MORE UNITS GOING TO THE EAST SIDE (PD/3R24)	
Comment DateTime	1/9/2021 2:39:54 PM
User ID: 1402	Device ID: OP10
Comment Text: FEM EXITED & WALKING TWDS UNITS (PD/S24)	
Comment DateTime	1/9/2021 2:40:01 PM
User ID: 1402	Device ID: OP10
Comment Text: SHOULD ONLY BE THE SUSP INSIDE (PD/S24)	
Comment DateTime	1/9/2021 2:40:40 PM
User ID: 1402	Device ID: OP10
Comment Text: BLDG IS THE CORNER BLDG HAS A SIGN W/ APT #'S ON THE SIDE - NW BLDG IN THE COMPLEX (PD/1A1)	
Comment DateTime	1/9/2021 2:41:12 PM
User ID: 1402	Device ID: OP10
Comment Text: RSO GETTING A TACTICAL PLAN SET UP (PD/S28)	
Comment DateTime	1/9/2021 2:42:27 PM
User ID: 2008	Device ID: OP16
Comment Text: RSO MOVAL LOC POSS SUSP [REDACTED]	
Comment DateTime	1/9/2021 2:42:44 PM
User ID: 1402	Device ID: OP10
Comment Text: APT ON THE 1/2 CORNER	

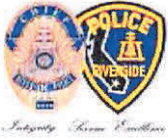

# Riverside Police Department

## Calls For Service

CFS Number:  
LPD21010900004974

Comment DateTime	1/9/2021 2:44:22 PM
User ID: 1402	Device ID: OP10
Comment Text: S28/CORONA BEARCAT 97	
Comment DateTime	1/9/2021 2:45:47 PM
User ID: 1728	Device ID: OP08
Comment Text: HAVE J17 SHUT DOWN WB 91 AT ADAMS UNTIL CHP CAN GET OS	
Comment DateTime	1/9/2021 2:45:51 PM
User ID: 2008	Device ID: OP16
Comment Text: PER SGT CALLOPY WB 91 ONRAMP SHUT DOWN AT ADAMS TIL CAN TRANS GETS THERE	
Comment DateTime	1/9/2021 2:45:59 PM
User ID: 1019	Device ID: OP07
Comment Text: RSO SGT RIOS [REDACTED] BLOOD HOUND IS ENRT ETA IS APPX 20 MINS TO CP	
Comment DateTime	1/9/2021 2:46:29 PM
User ID: 1402	Device ID: OP10
Comment Text: K92 HAVE ENOUGH UNITS TO HANDLE THE FRONT OF THE BLDG	
Comment DateTime	1/9/2021 2:47:06 PM
User ID: 1402	Device ID: OP10
Comment Text: S68/ALL UNITS HOLD POSITIONS FOR NOW	
Comment DateTime	1/9/2021 2:51:13 PM
User ID: 1402	Device ID: OP10
Comment Text: APT 85A - PEREZ, JUAN 0416??	
Comment DateTime	1/9/2021 2:51:21 PM
User ID: 1402	Device ID: OP10
Comment Text: 3R68/JUST OPENED & CLOSED THE DOOR	
Comment DateTime	1/9/2021 2:51:42 PM
User ID: 1728	Device ID: OP08
Comment Text: SUBJ JUAN PEREZ 30YRS DOB	
Comment DateTime	1/9/2021 2:51:56 PM
User ID: 1402	Device ID: OP10



# Riverside Police Department Calls For Service

CFS Number:  
LPD21010900004974

Comment Text: S68/WHIT/MINNIER GATE OPEN FOR ACCESS		
Comment DateTime	1/9/2021 2:52:32 PM	
User ID: 1019	Device ID: OP07	
Comment Text: JUAN PEREZ DOB 041691, 29YR POSS LL [REDACTED] LIVES ON ANDERSON		
Comment DateTime	1/9/2021 2:52:41 PM	
User ID: 1402	Device ID: OP10	
Comment Text: 3R58/COMING OUT APPEARS TO BE ARMED		
Comment DateTime	1/9/2021 2:52:59 PM	
User ID: 1784	Device ID: OP11	
Comment Text: RSO BLOOD HOUND IS ENR, 20 MIN ETA		
Comment DateTime	1/9/2021 2:53:02 PM	
User ID: 1402	Device ID: OP10	
Comment Text: RUNNING AROUND THE COMPLEX SHOTS FIRED		
Comment DateTime	1/9/2021 2:53:15 PM	
User ID: 1402	Device ID: OP10	
Comment Text: TAKING HIM I/C		
Comment DateTime	1/9/2021 2:53:35 PM	
User ID: 1402	Device ID: OP10	
Comment Text: PAC13 UNITS		
Comment DateTime	1/9/2021 2:54:31 PM	
User ID: 1402	Device ID: OP10	
Comment Text: PAC13/SUSP I/C - ALL OFFICERS C4 - NEG OIS		
Comment DateTime	1/9/2021 2:54:49 PM	
User ID: 1249	Device ID: OP02	
Comment Text: DL/NO [REDACTED] B/D:04-16-1990*NAME:PEREZ JUAN DANIEL* MAIL ADDR [REDACTED] 7167 EVANS ST RIVERSIDE 92504*		
Comment DateTime	1/9/2021 2:54:56 PM	
User ID: 1877	Device ID: OP15	



# Riverside Police Department Calls For Service

CFS Number:  
LPD21010900004974

Comment Text: MA1 ER TO C9 LA SIERRA MINNIER	
Comment DateTime	1/9/2021 2:55:21 PM
User ID: 1402	Device ID: OP10
Comment Text: HOLDING ON THE APT (PD/K92)	
Comment DateTime	1/9/2021 2:55:25 PM
User ID: 1402	Device ID: OP10
Comment Text: CLEARING THE APT (PD/S71)	
Comment DateTime	1/9/2021 2:56:03 PM
User ID: 1019	Device ID: OP07
[REDACTED]	
Comment DateTime	1/9/2021 2:56:18 PM
User ID: 1402	Device ID: OP10
Comment Text: PAC13 APT CLR	
Comment DateTime	1/9/2021 2:56:43 PM
User ID: 1019	Device ID: OP07
Comment Text:	[REDACTED]
Comment DateTime	1/9/2021 2:57:16 PM
User ID: 1402	Device ID: OP10
Comment Text: HAVE AMR ENTER MINN/WHIT & GO TO THE RIGHT	

TEST ONLY



# Riverside Police Department Calls For Service

CFS Number:  
LPD21010900004974

Comment DateTime	1/9/2021 2:58:14 PM
User ID: 1402	Device ID: OP10
Comment Text: RFD & AMR @ LA SIERRA/MINNIER (PD/1A1)	
Comment DateTime	1/9/2021 3:02:03 PM
User ID: 1402	Device ID: OP10
Comment Text: HAVE RFD COME DOWN TWDS BOFA THE PED GATE IS OPEN NEAR THE APT	
Comment DateTime	1/9/2021 3:02:55 PM
User ID: 1842	Device ID: OP12
Comment Text: AMR ADVSD OF LAST	
Comment DateTime	1/9/2021 3:07:55 PM
User ID: 1402	Device ID: OP10
Comment Text: S28/BREAK DOWN THE PERIMETER	
Comment DateTime	1/9/2021 3:08:09 PM
User ID: 1402	Device ID: OP10
Comment Text: S28/ANY UNIT W/OUT AN ASSIGN CAN GO 10-8	
Comment DateTime	1/9/2021 3:08:50 PM
User ID: 1019	Device ID: OP07
Comment Text: RSO ADV'D PATCH UNDONE	
Comment DateTime	1/9/2021 3:16:47 PM
User ID: 2010	Device ID: OP05
Comment Text: 3R36 REQ BARRICADES FOR 8 LANES AT ADAMS/LANCER	
Comment DateTime	1/9/2021 3:18:56 PM
User ID: 2010	Device ID: OP05
Comment Text: STREETS ENRT W/ ETA 20-25 MINS FOR BARRICADES	
Comment DateTime	1/9/2021 3:33:09 PM
User ID: 1402	Device ID: OP10
Comment Text: 58A ER IN THE AMR UNIT (PD/3R58)	
Comment DateTime	1/9/2021 3:38:34 PM
User ID: 1402	Device ID: OP10



# Riverside Police Department

## Calls For Service

CFS Number:  
LPD21010900004974

Comment Text: LARGE CROWD GATHERING AT JACKSON OVER THE SCENE (PD/S62)	
Comment DateTime	1/9/2021 3:40:23 PM
User ID: 1402	Device ID: OP10
Comment Text: S24/ALL UNITS THAT RESP NEED TO CUT A SUPP	
Comment DateTime	1/9/2021 3:50:33 PM
User ID: 1852	Device ID: OP13
Comment Text: TAKING OVER FOR CHP UNIT (PD/2R29)	
Comment DateTime	1/9/2021 3:56:58 PM
User ID: 1784	Device ID: OP11
Comment Text: S62- PEDESTRIANS ARE STOPPING ON THE OVERPASS TO TAKE PHOTOS. KEEP THE PEDESTRAIN WALKWAY CLEAR	
Comment DateTime	1/9/2021 4:21:58 PM
User ID: 2008	Device ID: OP16
Comment Text: W / 2 WITNESSES AT MAG STATION (PD/2R31)	
Comment DateTime	1/9/2021 4:26:38 PM
User ID: 2002	Device ID: OP18
Comment Text: MORE BARRICADES NEEDED AT ADAMS/BRIARWOOD	
Comment DateTime	1/9/2021 4:26:40 PM
User ID: 1852	Device ID: OP13
Comment Text: PER ENQUESTA PROP MGMT 1021 IS [REDACTED] ADVG CLOSED, GOOGLE SHOWING LL 9516878263	
Comment DateTime	1/9/2021 4:28:23 PM
User ID: 1852	Device ID: OP13
Comment Text: VM ON CB TO THAT 1021 AS WELL	
Comment DateTime	1/9/2021 4:31:15 PM
User ID: 1852	Device ID: OP13
Comment Text: VM LEFT FOR MAINTENANCE - ADVD S28	
Comment DateTime	1/9/2021 4:32:56 PM
User ID: 2002	Device ID: OP18
Comment Text: STREETS ADV	



# Riverside Police Department Calls For Service

CFS Number:  
LPD21010900004974

Comment DateTime	1/9/2021 4:34:11 PM	
User ID: 1402	Device ID: OP10	
Comment Text: NEED TO SHUT JACKSON OVERPASS DOWN (PD/S62)		

Comment DateTime	1/9/2021 4:38:15 PM	
User ID: 1852	Device ID: OP13	
Comment Text: NOW ON LL W/ MGR [REDACTED]	WILL HAVE S28 CALL DIRECT	

Comment DateTime	1/9/2021 4:47:14 PM	
User ID: 1784	Device ID: OP11	
Comment Text: STREETS ETA FOR BARRICADES IS 5-10 MIN		

**Unit Assignment: 1.**

Unit ID: PD/S28	Agency: PD	
Dispatch Date/Time:	1/9/2021 2:17:24 PM	
Enroute Date/Time:	1/9/2021 2:17:35 PM	
Arrival Date/Time:	1/9/2021 2:32:16 PM	
Clear Date/Time:		
Primary Unit Flag: No	Temporary Unit Flag: No	

12598 - Miera, Joseph G

**Unit Assignment: 2.**

Unit ID: PD/3R58	Agency: PD	
Dispatch Date/Time:	1/9/2021 2:51:21 PM	
Enroute Date/Time:	1/9/2021 3:32:54 PM	
Arrival Date/Time:	1/9/2021 3:54:43 PM	
Clear Date/Time:		
Primary Unit Flag: No	Temporary Unit Flag: No	

1016 - Guerrero-Estrada, Ricardo

1039 - Aryan, Sami

**Unit Assignment: 3.**

Unit ID: PD/2R31	Agency: PD	
------------------	------------	--



# Riverside Police Department Calls For Service

CFS Number:  
LPD21010900004974

Dispatch Date/Time:		
Enroute Date/Time:		1/9/2021 2:34:31 PM
Arrival Date/Time:		1/9/2021 2:58:31 PM
Clear Date/Time:		
Primary Unit Flag: No		Temporary Unit Flag: No
25439 - Murphy, Jason		
<b>Unit Assignment: 4.</b>		
Unit ID: PD/3R36		Agency: PD
Dispatch Date/Time:		
Enroute Date/Time:		1/9/2021 2:51:15 PM
Arrival Date/Time:		
Clear Date/Time:		1/9/2021 2:59:07 PM
Primary Unit Flag: No		Temporary Unit Flag: No
1036 - Wilkinson, Dane		
<b>Unit Assignment: 5.</b>		
Unit ID: PD/3R36		Agency: PD
Dispatch Date/Time:		1/9/2021 3:10:09 PM
Enroute Date/Time:		
Arrival Date/Time:		1/9/2021 3:10:19 PM
Clear Date/Time:		1/9/2021 5:54:35 PM
Primary Unit Flag: No		Temporary Unit Flag: No
1036 - Wilkinson, Dane		
<b>Unit Assignment: 6.</b>		
Unit ID: PD/2R51		Agency: PD
Dispatch Date/Time:		1/9/2021 2:04:57 PM
Enroute Date/Time:		1/9/2021 2:06:07 PM
Arrival Date/Time:		1/9/2021 2:32:16 PM
Clear Date/Time:		



# Riverside Police Department Calls For Service

CFS Number:  
LPD21010900004974

Primary Unit Flag: No		Temporary Unit Flag: No	
25619 - Washington, Melvin			
<b>Unit Assignment: 7.</b>			
Unit ID: PD/2R43		Agency: PD	
Dispatch Date/Time:	1/9/2021 2:04:33 PM		
Enroute Date/Time:			
Arrival Date/Time:	1/9/2021 2:18:13 PM		
Clear Date/Time:	1/9/2021 3:37:05 PM		
Primary Unit Flag: Yes		Temporary Unit Flag: No	
25433 - McGann, David			
25489 - Wroblewski, Matthew			
<b>Unit Assignment: 8.</b>			
Unit ID: PD/K92		Agency: PD	
Dispatch Date/Time:	1/9/2021 2:05:30 PM		
Enroute Date/Time:	1/9/2021 2:08:44 PM		
Arrival Date/Time:	1/9/2021 2:32:16 PM		
Clear Date/Time:	1/9/2021 5:38:21 PM		
Primary Unit Flag: No		Temporary Unit Flag: No	
22875 - Larkin, Nicholas L			
<b>Unit Assignment: 9.</b>			
Unit ID: PD/2R41		Agency: PD	
Dispatch Date/Time:			
Enroute Date/Time:	1/9/2021 4:12:24 PM		
Arrival Date/Time:			
Clear Date/Time:	1/9/2021 4:18:55 PM		
Primary Unit Flag: No		Temporary Unit Flag: No	
1051 - Segura, Jennifer			
<b>Unit Assignment: 10.</b>			



# Riverside Police Department

## Calls For Service

CFS Number:  
LPD21010900004974

Unit ID: PD/2R41		Agency: PD	
Dispatch Date/Time:	1/9/2021 2:04:33 PM		
Enroute Date/Time:			
Arrival Date/Time:	1/9/2021 2:32:16 PM		
Clear Date/Time:	1/9/2021 4:03:25 PM		
Primary Unit Flag: No		Temporary Unit Flag: No	
1051 - Segura, Jennifer			
<b>Unit Assignment: 11.</b>			
Unit ID: PD/S24		Agency: PD	
Dispatch Date/Time:	1/9/2021 2:22:04 PM		
Enroute Date/Time:	1/9/2021 2:22:25 PM		
Arrival Date/Time:	1/9/2021 2:32:16 PM		
Clear Date/Time:	1/9/2021 5:08:41 PM		
Primary Unit Flag: No		Temporary Unit Flag: No	
10859 - Collins, Edward L			
<b>Unit Assignment: 12.</b>			
Unit ID: PD/3R44		Agency: PD	
Dispatch Date/Time:			
Enroute Date/Time:	1/9/2021 2:16:06 PM		
Arrival Date/Time:	1/9/2021 2:32:16 PM		
Clear Date/Time:	1/9/2021 3:19:03 PM		
Primary Unit Flag: No		Temporary Unit Flag: No	
24255 - Gutierrez, Karla			
1027 - Mutuku, Victoria			
<b>Unit Assignment: 13.</b>			
Unit ID: PD/3R44		Agency: PD	
Dispatch Date/Time:	1/9/2021 4:33:50 PM		
Enroute Date/Time:	1/9/2021 4:34:17 PM		



# Riverside Police Department Calls For Service

CFS Number:  
LPD21010900004974

Arrival Date/Time:	
Clear Date/Time:	
Primary Unit Flag: No	Temporary Unit Flag: No
24255 - Gutierrez, Karla	
1027 - Mutuku, Victoria	
<b>Unit Assignment: 14.</b>	
Unit ID: PD/3R16	Agency: PD
Dispatch Date/Time:	
Enroute Date/Time:	1/9/2021 2:27:12 PM
Arrival Date/Time:	1/9/2021 2:32:16 PM
Clear Date/Time:	1/9/2021 3:09:23 PM
Primary Unit Flag: No	Temporary Unit Flag: No
1204 - Duran, Devin	
1207 - Hussey, Devan	
<b>Unit Assignment: 15.</b>	
Unit ID: PD/3R48	Agency: PD
Dispatch Date/Time:	1/9/2021 2:16:45 PM
Enroute Date/Time:	
Arrival Date/Time:	1/9/2021 2:30:53 PM
Clear Date/Time:	1/9/2021 4:03:11 PM
Primary Unit Flag: No	Temporary Unit Flag: No
1029 - Tai, Andrew	
<b>Unit Assignment: 16.</b>	
Unit ID: PD/S71	Agency: PD
Dispatch Date/Time:	
Enroute Date/Time:	1/9/2021 2:28:04 PM
Arrival Date/Time:	1/9/2021 2:32:16 PM
Clear Date/Time:	1/9/2021 3:23:55 PM



# Riverside Police Department Calls For Service

CFS Number:  
LPD21010900004974

Primary Unit Flag: No		Temporary Unit Flag: No	
17335 - Bucy, Michael T			
<b>Unit Assignment: 17.</b>			
Unit ID: PD/2R17		Agency: PD	
Dispatch Date/Time:			
Enroute Date/Time:	1/9/2021 2:10:38 PM		
Arrival Date/Time:	1/9/2021 2:28:33 PM		
Clear Date/Time:	1/9/2021 3:14:58 PM		
Primary Unit Flag: No		Temporary Unit Flag: No	
1300 - Scott, Kenzie			
<b>Unit Assignment: 18.</b>			
Unit ID: PD/2R59		Agency: PD	
Dispatch Date/Time:	1/9/2021 2:04:57 PM		
Enroute Date/Time:			
Arrival Date/Time:	1/9/2021 2:32:16 PM		
Clear Date/Time:	1/9/2021 3:23:04 PM		
Primary Unit Flag: No		Temporary Unit Flag: No	
1291 - Dotson, Robert			
1408 - Foster, Joshua			
<b>Unit Assignment: 19.</b>			
Unit ID: PD/L24		Agency: PD	
Dispatch Date/Time:	1/9/2021 2:27:56 PM		
Enroute Date/Time:			
Arrival Date/Time:	1/9/2021 2:32:16 PM		
Clear Date/Time:			
Primary Unit Flag: No		Temporary Unit Flag: No	
11192 - Elliott, Peter J			
<b>Unit Assignment: 20.</b>			



# Riverside Police Department Calls For Service

CFS Number:  
LPD21010900004974

Unit ID: PD/FT2		Agency: PD	
Dispatch Date/Time:			
Enroute Date/Time:	1/9/2021 2:27:41 PM		
Arrival Date/Time:	1/9/2021 2:32:16 PM		
Clear Date/Time:	1/9/2021 3:18:07 PM		
Primary Unit Flag: No		Temporary Unit Flag: No	
1206 - Gooselaw, Grant			
1220 - Olivares, Josue			
1203 - Campbell, Ryan			
<b>Unit Assignment: 21.</b>			
Unit ID: PD/S62		Agency: PD	
Dispatch Date/Time:	1/9/2021 2:05:04 PM		
Enroute Date/Time:			
Arrival Date/Time:	1/9/2021 2:05:58 PM		
Clear Date/Time:			
Primary Unit Flag: No		Temporary Unit Flag: No	
10864 - Collopy, Chad			
<b>Unit Assignment: 22.</b>			
Unit ID: PD/2R47		Agency: PD	
Dispatch Date/Time:			
Enroute Date/Time:	1/9/2021 2:05:22 PM		
Arrival Date/Time:	1/9/2021 2:25:38 PM		
Clear Date/Time:	1/9/2021 3:43:32 PM		
Primary Unit Flag: No		Temporary Unit Flag: No	
25488 - Estrada, Jorge			
<b>Unit Assignment: 23.</b>			
Unit ID: PD/3R20		Agency: PD	
Dispatch Date/Time:	1/9/2021 2:24:41 PM		



# Riverside Police Department

## Calls For Service

CFS Number:  
LPD21010900004974

Enroute Date/Time:	1/9/2021 2:24:50 PM		
Arrival Date/Time:	1/9/2021 2:32:00 PM		
Clear Date/Time:	1/9/2021 3:27:57 PM		
Primary Unit Flag: No			Temporary Unit Flag: No
25458 - Villanueva, Richard			
<b>Unit Assignment: 24.</b>			
Unit ID: PD/3R20	Agency: PD		
Dispatch Date/Time:	1/9/2021 3:38:10 PM		
Enroute Date/Time:	1/9/2021 3:38:23 PM		
Arrival Date/Time:			
Clear Date/Time:	1/9/2021 3:42:36 PM		
Primary Unit Flag: No			Temporary Unit Flag: No
25458 - Villanueva, Richard			
<b>Unit Assignment: 25.</b>			
Unit ID: PD/2R29	Agency: PD		
Dispatch Date/Time:			
Enroute Date/Time:	1/9/2021 2:19:27 PM		
Arrival Date/Time:	1/9/2021 2:32:16 PM		
Clear Date/Time:	1/9/2021 2:54:01 PM		
Primary Unit Flag: No			Temporary Unit Flag: No
23676 - Christianson, Carrin L			
<b>Unit Assignment: 26.</b>			
Unit ID: PD/2R29	Agency: PD		
Dispatch Date/Time:	1/9/2021 3:05:23 PM		
Enroute Date/Time:			
Arrival Date/Time:			
Clear Date/Time:	1/9/2021 3:35:55 PM		
Primary Unit Flag: No			Temporary Unit Flag: No



# Riverside Police Department Calls For Service

CFS Number:  
LPD21010900004974

23676 - Christianson, Carrin L.

**Unit Assignment: 27.**

Unit ID: PD/2R29 Agency: PD

Dispatch Date/Time: 1/9/2021 3:37:16 PM

Enroute Date/Time:

Arrival Date/Time: 1/9/2021 3:49:18 PM

Clear Date/Time: 1/9/2021 4:56:39 PM

Primary Unit Flag: No Temporary Unit Flag: No

23676 - Christianson, Carrin L.

**Unit Assignment: 28.**

Unit ID: PD/3R14 Agency: PD

Dispatch Date/Time:

Enroute Date/Time: 1/9/2021 2:11:31 PM

Arrival Date/Time: 1/9/2021 2:19:59 PM

Clear Date/Time: 1/9/2021 3:17:59 PM

Primary Unit Flag: No Temporary Unit Flag: No

25511 - Kurdoghlian, David

**Unit Assignment: 29.**

Unit ID: PD/S70 Agency: PD

Dispatch Date/Time: 1/9/2021 2:21:58 PM

Enroute Date/Time:

Arrival Date/Time: 1/9/2021 2:32:16 PM

Clear Date/Time:

Primary Unit Flag: No Temporary Unit Flag: No

10234 - Angulo, Emilio S

**Unit Assignment: 30.**

Unit ID: PD/3R40 Agency: PD

Dispatch Date/Time:



# Riverside Police Department

## Calls For Service

CFS Number:  
LPD21010900004974

Enroute Date/Time:	1/9/2021 2:26:11 PM		
Arrival Date/Time:	1/9/2021 2:27:00 PM		
Clear Date/Time:	1/9/2021 3:12:37 PM		
Primary Unit Flag: No	Temporary Unit Flag: No		
24431 - Mercado, Sergio			
<b>Unit Assignment: 31.</b>			
Unit ID: PD/S68	Agency: PD		
Dispatch Date/Time:			
Enroute Date/Time:			
Arrival Date/Time:	1/9/2021 2:35:00 PM		
Clear Date/Time:	1/9/2021 3:23:01 PM		
Primary Unit Flag: No	Temporary Unit Flag: No		
11498 - Goodson, Stephen G			
<b>Unit Assignment: 32.</b>			
Unit ID: PD/3R24	Agency: PD		
Dispatch Date/Time:	1/9/2021 2:06:12 PM		
Enroute Date/Time:			
Arrival Date/Time:	1/9/2021 2:32:04 PM		
Clear Date/Time:	1/9/2021 4:52:24 PM		
Primary Unit Flag: No	Temporary Unit Flag: No		
23223 - OFarrell, Jared M			
23647 - Lapoint, Taylor L			
<b>Unit Assignment: 33.</b>			
Unit ID: PD/2R57	Agency: PD		
Dispatch Date/Time:	1/9/2021 2:05:50 PM		
Enroute Date/Time:	1/9/2021 2:05:56 PM		
Arrival Date/Time:	1/9/2021 2:32:16 PM		
Clear Date/Time:			



# Riverside Police Department Calls For Service

CFS Number:  
LPD21010900004974

Primary Unit Flag: No		Temporary Unit Flag: No	
1433 - Rezk, David			
<b>Unit Assignment: 34.</b>			
Unit ID: PD/K97		Agency: PD	
Dispatch Date/Time:			
Enroute Date/Time:		1/9/2021 3:11:23 PM	
Arrival Date/Time:			
Clear Date/Time:		1/9/2021 3:37:37 PM	
Primary Unit Flag: No		Temporary Unit Flag: No	
20618 - Miller, Jeremy M			
<b>Unit Assignment: 35.</b>			
Unit ID: PD/J17		Agency: PD	
Dispatch Date/Time:		1/9/2021 2:47:45 PM	
Enroute Date/Time:		1/9/2021 2:57:30 PM	
Arrival Date/Time:		1/9/2021 3:45:01 PM	
Clear Date/Time:		1/9/2021 5:05:36 PM	
Primary Unit Flag: No		Temporary Unit Flag: No	
1048 - Gallardo, Claudia			
<b>Unit Assignment: 36.</b>			
Unit ID: PD/3R54		Agency: PD	
Dispatch Date/Time:		1/9/2021 2:33:22 PM	
Enroute Date/Time:			
Arrival Date/Time:		1/9/2021 2:34:08 PM	
Clear Date/Time:			
Primary Unit Flag: No		Temporary Unit Flag: No	
25518 - Cardenas, Juan			
<b>Unit Assignment: 37.</b>			
Unit ID: PD/2R45		Agency: PD	



# Riverside Police Department

## Calls For Service

CFS Number:  
LPD21010900004974

Dispatch Date/Time:	
Enroute Date/Time:	1/9/2021 2:05:10 PM
Arrival Date/Time:	1/9/2021 2:32:16 PM
Clear Date/Time:	1/9/2021 4:06:58 PM
Primary Unit Flag: No	Temporary Unit Flag: No
23368 - White, Garrett	
<b>Unit Assignment: 38.</b>	
Unit ID: PD/1A1	Agency: PD
Dispatch Date/Time:	1/9/2021 2:04:59 PM
Enroute Date/Time:	
Arrival Date/Time:	1/9/2021 2:32:16 PM
Clear Date/Time:	1/9/2021 3:13:33 PM
Primary Unit Flag: No	Temporary Unit Flag: No
20375 - Quinn, Stephen J	
21372 - Tavaglione, Christopher J	
<b>Unit Assignment: 39.</b>	
Unit ID: PD/2R53	Agency: PD
Dispatch Date/Time:	1/9/2021 2:05:50 PM
Enroute Date/Time:	
Arrival Date/Time:	1/9/2021 2:09:51 PM
Clear Date/Time:	1/9/2021 3:58:55 PM
Primary Unit Flag: No	Temporary Unit Flag: No
25484 - Rhoades, Matthew	
<b>Unit Assignment: 40.</b>	
Unit ID: PD/W48	Agency: PD
Dispatch Date/Time:	
Enroute Date/Time:	1/9/2021 2:07:35 PM
Arrival Date/Time:	1/9/2021 2:32:16 PM



# Riverside Police Department Calls For Service

CFS Number:  
LPD21010900004974

Clear Date/Time:	1/9/2021 3:07:54 PM		
Primary Unit Flag: No			Temporary Unit Flag: No
17281 - Mann, Justin L			
23962 - Cuevas, Jorge A			
<b>Unit Assignment: 41.</b>			
Unit ID: PD/3R32	Agency: PD		
Dispatch Date/Time:			
Enroute Date/Time:	1/9/2021 2:42:39 PM		
Arrival Date/Time:			
Clear Date/Time:	1/9/2021 3:02:21 PM		
Primary Unit Flag: No			Temporary Unit Flag: No
1094 - Flores, Luis			
<b>Unit Assignment: 42.</b>			
Unit ID: PD/3R32	Agency: PD		
Dispatch Date/Time:	1/9/2021 3:06:59 PM		
Enroute Date/Time:	1/9/2021 3:07:05 PM		
Arrival Date/Time:			
Clear Date/Time:	1/9/2021 3:07:48 PM		
Primary Unit Flag: No			Temporary Unit Flag: No
1094 - Flores, Luis			
<b>Unit Assignment: 43.</b>			
Unit ID: PD/FT3	Agency: PD		
Dispatch Date/Time:			
Enroute Date/Time:	1/9/2021 2:05:44 PM		
Arrival Date/Time:	1/9/2021 2:32:16 PM		
Clear Date/Time:	1/9/2021 3:54:27 PM		
Primary Unit Flag: No			Temporary Unit Flag: No
1817 - Barajas, Eric			



# Riverside Police Department

## Calls For Service

CFS Number:  
LPD21010900004974

1004 - Morgan, Kyle	
<b>Unit Assignment: 44.</b>	
Unit ID: PD/3R42	Agency: PD
Dispatch Date/Time:	
Enroute Date/Time:	1/9/2021 3:39:32 PM
Arrival Date/Time:	1/9/2021 3:50:43 PM
Clear Date/Time:	1/9/2021 4:43:24 PM
Primary Unit Flag: No	Temporary Unit Flag: No
1299 - Rodriguez, Gerardo	
<b>Unit Assignment: 45.</b>	
Unit ID: PD/2R27	Agency: PD
Dispatch Date/Time:	
Enroute Date/Time:	1/9/2021 2:09:45 PM
Arrival Date/Time:	1/9/2021 2:32:16 PM
Clear Date/Time:	1/9/2021 4:47:59 PM
Primary Unit Flag: No	Temporary Unit Flag: No
24558 - Needle, Timothy	
<b>Unit Assignment: 46.</b>	
Unit ID: PD/FT1	Agency: PD
Dispatch Date/Time:	
Enroute Date/Time:	1/9/2021 2:23:00 PM
Arrival Date/Time:	1/9/2021 2:32:16 PM
Clear Date/Time:	1/9/2021 3:12:45 PM
Primary Unit Flag: No	Temporary Unit Flag: No
23154 - Lin, Joey Y	
24629 - Wallace, Travis	
<b>Unit Assignment: 47.</b>	
Unit ID: PD/PO37	Agency: PD



# Riverside Police Department Calls For Service

CFS Number:  
LPD21010900004974

Dispatch Date/Time:	1/9/2021 2:05:19 PM		
Enroute Date/Time:			
Arrival Date/Time:	1/9/2021 2:32:16 PM		
Clear Date/Time:	1/9/2021 3:28:16 PM		
Primary Unit Flag: No			Temporary Unit Flag: No
22848 - Blevins, Edward			
<b>Unit Assignment: 48.</b>			
Unit ID: PD/2R13	Agency: PD		
Dispatch Date/Time:			
Enroute Date/Time:	1/9/2021 2:08:16 PM		
Arrival Date/Time:	1/9/2021 2:19:10 PM		
Clear Date/Time:	1/9/2021 3:08:50 PM		
Primary Unit Flag: No			Temporary Unit Flag: No
1219 - Donaldson, David			
1290 - Cranford, Richard			

NOT FOR PUBLIC RELEASE - TEST ONLY

# STATE of CALIFORNIA, COUNTY of Riverside, SEARCH WARRANT and AFFIDAVIT (AFFIDAVIT)

Detective Gail Gottfried swears under oath that the facts expressed by her in the attached and incorporated Statement of Probable Cause are true and that based thereon she has probable cause to believe and does believe that the articles, property, and persons described below are lawfully seizable pursuant to Penal Code Section 1524 et seq., as indicated below, and are now located at the locations set forth below. Wherefore, Affiant requests that this Search Warrant be issued.

HOBBS SEALING REQUESTED:  YES  NO  
NIGHT SEARCH REQUESTED:  YES  NO

  
\_\_\_\_\_  
(Signature of Affiant)

## (SEARCH WARRANT)

THE PEOPLE OF THE STATE OF CALIFORNIA TO ANY SHERIFF, POLICEMAN OR PEACE OFFICER IN THE COUNTY OF Riverside: proof by affidavit, under penalty of perjury, having been made before me by Peace Officer / Detective Gail Gottfried that there is probable cause to believe that the property or person described herein may be found at the location(s) set forth herein and that it is lawfully seizable pursuant to Penal Code Section 1524 et seq., as indicated below by "(s)", in that:

- it was stolen or embezzled;
- it was used as the means of committing a felony;
- it is possessed by a person with the intent to use it as means of committing a public offense or is possessed by another to whom he or she may have delivered it for the purpose of concealing it or preventing its discovery;
- it tends to show that a felony has been committed or that a particular person has committed a felony;
- it tends to show that sexual exploitation of a child, in violation of Penal Code Section 311.3, or possession of matter depicting sexual conduct of a person under the age of 18 years, in violation of Section 311.11, has occurred or is occurring;
- there is a warrant to arrest the person;
- a provider of electronic communication service or remote computing service has records of evidence, as specified in Penal Code Section 1524.3, showing that property was stolen or embezzled constituting a misdemeanor, or that property or things are in possession of any person with intent to use them as a means of committing a misdemeanor public offense, or in the possession of another to whom he or she may have delivered them for the purpose of concealing them or preventing their discovery;

You are Therefore COMMANDED to SEARCH: (See Attachment 'A')

For the FOLLOWING PROPERTY or PERSON(s): (See Attachment 'B')

AND TO SEIZE IT / THEM IF FOUND and bring it / them forthwith before me, or this court, at the courthouse of this court. This Search Warrant and Affidavit and attached and incorporated Statement of Probable Cause were sworn to as true and subscribed before me on this 9th day of January, 2021, at 2:30 P.M. Wherefore, I find probable cause for the issuance of this Search Warrant and do issue it.

  
\_\_\_\_\_  
(Signature of Magistrate)

HOBBS SEALING APPROVED:  YES  NO  
NIGHT SEARCH APPROVED:  YES  NO

Judge of the Superior Court of California, County of Riverside, Riverside Superior Court, Dept. 10

Jackson Lucky  
\_\_\_\_\_  
(Magistrate's Printed Name)

**ATTACHMENT #A**

**Person to be searched:**

THE PERSON known as Juan Daniel Perez, described as a male, approximately 22 year of age, approximately 5 feet 5 inches tall, weighing approximately 170 pounds, with black hair, black eyes, born on 04-16-1990, with a California driver's license # [REDACTED]

**Vehicle to be searched:**

THE VEHICLE; 2007 Honda Accord 4door with a temporary California license plate of AC68K08, VIN # 1HGCM564X7A095441. The registered owner is Juan Daniel Perez, address of 7167 Evans Street, Riverside California 92504.

**ATTACHMENT # B**

**For any and all of the following property:**

- 1. A blood sample from the person of Juan Daniel Perez drawn in a medically approved manner by medical person.**
- 2. A buccal swab from the person of Juan Daniel Perez for DNA purposes.**
- 3. DNA samples that can be collected from within the vehicle.**

## **ATTACHMENT #C:**

### **Expertise:**

Your Affiant, Gail Gottfried ID#11017, is a sworn peace officer employed by the City of Corona, CA. Your Affiant has been employed by the City of Corona for 25 years. Your Affiant graduated from Riverside Sheriff's Academy in 1996. The academy is a P.O.S.T approved academy. Your Affiant possesses an advanced P.O.S.T certificate.

While working in patrol your Affiant was a Field Training Officer for 8 years. Your Affiant has handled hundreds of preliminary investigations including domestic violence, narcotics, assaults, hit-and-run collisions, theft, robbery, burglary, forgery and embezzlement.

Your Affiant has attended basic investigations, narcotics investigation, interview and interrogation, basic, intermediate and advanced traffic investigations, domestic violence for the investigator, and basic investigator school.

Your Affiant has attended a 40 hour course on interview and interrogation through the Behavior Analysis Training Institute. This course covered information on the topics of methods of detecting body language, eye movement, speech patterns, and interviewing.

Your Affiant has attended the 80 hour basic investigators course. The course dealt with crime scene management, evidence collection, interview and interrogation, search warrant writing, search and seizure, surveillance, informants, and case management. In June 2001 to August 2005, your Affiant was assigned to the Traffic Division as an accident investigator. During this period, your Affiant has completed over 2000 investigations that included traffic collisions, hit-and-run collisions, and more complex investigations dealing with fatalities.

In July 2006 to January of 2008 your Affiant was assigned to the Special Enforcement Bureau as a domestic violence investigator. During this period, your Affiant had completed over 500 investigations that are specifically related to domestic violence.

In September of 2007, your Affiant was promoted to detective and was assigned to work domestic violence crimes. From April 2008 to April 2011 your Affiant was then assigned to economic crimes. From April of 2011 to August of 2015 your Affiant was assigned to the SACA (Sexual Assault Child Abuse) division within the detective bureau. Currently your Affiant is assigned to Robbery/ Homicide and has been working assignment since 2019.

**C-1**  
**ATTACHMENT #D:**

**Probable Cause:**

On January 9<sup>th</sup>, 2021 at approximately 2:02pm, Corona Police Officer E. Harryman was in an unmarked vehicle black Ford Explorer California Exempt plate #1469081, unit #79263 travelling westbound on the 91-freeway approaching Van Buren Blvd. Officer E. Harryman was on his way to work to the Corona Police Department while wearing a police uniform when a vehicle, silver 2007 Honda Accord 4dr with a temporary California license plate of AC68K08 collided into the rear of his vehicle. A computer check of the California license plate of AC68K08 [REDACTED]

Officer E. Harryman advised over the radio that the suspect, who was later identified as Juan Daniel Perez, was coming at him with a gun and shooting at him. (It should be noted Officer E. Harryman conducted an in-person line-up and was able to identify Juan Daniel Perez as the person who collided into his vehicle, shoot at him, and take his police unit.) Officer E. Harryman advised over the radio that he was involved in an officer involved shooting and Juan Daniel Perez got into the driver seat of his vehicle (unit#79263) and fled the scene travelling westbound on the 91-freeway.

I spoke with Detective J. Garcia who spoke with a witness, [REDACTED] to the collision. [REDACTED] advised he was westbound on the 91-freeway while passing Adams exit when he observed Officer E. Harryman passing him on the driver side. [REDACTED] noticed the suspect vehicle (silver Honda) travel westbound on the 91-freeway passing him on his passenger side of his vehicle. [REDACTED] stated the gray vehicle cut in front of him and deliberately struck Officer E. Harryman's black Ford Explorer in the right rear corner panel causing Officer E. Harryman's vehicle to crash into another vehicle. [REDACTED] advised he noticed Officer E. Harryman's vehicle pull towards the right shoulder of the freeway. [REDACTED] observed the suspect get out of the silver Honda and reached down towards his right ankle and started walking in the direction of the officer. [REDACTED] was unable to see what the suspect grabbed [REDACTED] heard approximately 14 to 16 shots/rounds being fired.

I spoke with Detective B. Palaoro who spoke with a witness, [REDACTED] to the collision. [REDACTED] advised she observed the suspect vehicle (Honda/Accord/silver) crash into a red vehicle. [REDACTED] then observed the suspect walking towards Officer E. Harryman as he reached down to his ankle and pulled out a black gun. [REDACTED] stated suspect started running towards the officer and began shooting.

**Officer E. Harryman returned fire and moved towards the right front of his vehicle as the suspect went to the driver side of Officer Harryman's vehicle. The suspect then got into Officer E. Harryman's vehicle and fled the scene westbound on the 91-freeway.**

**Officer E. Harryman noticed the dispatch center and the information reference the shooting was relayed to other surrounding agencies. Officer E. Harryman's vehicle was located near the Sierra Woods Apartment complex. Information was received by Riverside Police Officer Gerardo Rodriguez that the suspect was at 4655 Minnier Avenue apartment #85 in the city of Riverside and he was bleeding. Riverside Police Officer's responded to the location to take suspect, Juan Daniel Perez, into custody.**

**Juan Daniel Perez was transported to Riverside Community Hospital for an okay to book. Dr. Gregory Guldner made notations on the okay to book for medical clearance that patient was offered but declined IV fluids and that he endorses recent methamphetamine use.**

**Based upon the foregoing information and on your Affiant's training and experience, your Affiant knows that a person can become impaired through any and all illicit or prescribed drugs that will tend to show the presence of quantitative levels of intoxicants. The levels of these intoxicants in dealing with methamphetamine can be present in the bloodstream for a 24-hour period or more depending upon the level of usage and frequency. In determining these levels this will assist the court, law enforcement, and other experts with a determination or opinion as to the level of the person's intoxication.**

**Your Affiant is also requesting a buccal swab for the purpose of collecting and comparing suspects DNA against other DNA in vehicle's.**

**Wherefore, your Affiant prays that a search warrant be issued for the location of evidence. I declare under penalty of perjury that the foregoing is true and correct. Executed at Corona, California on this 9<sup>th</sup>, January 2021.**

**Search warrant was reviewed by DDA Michael Kersse.**



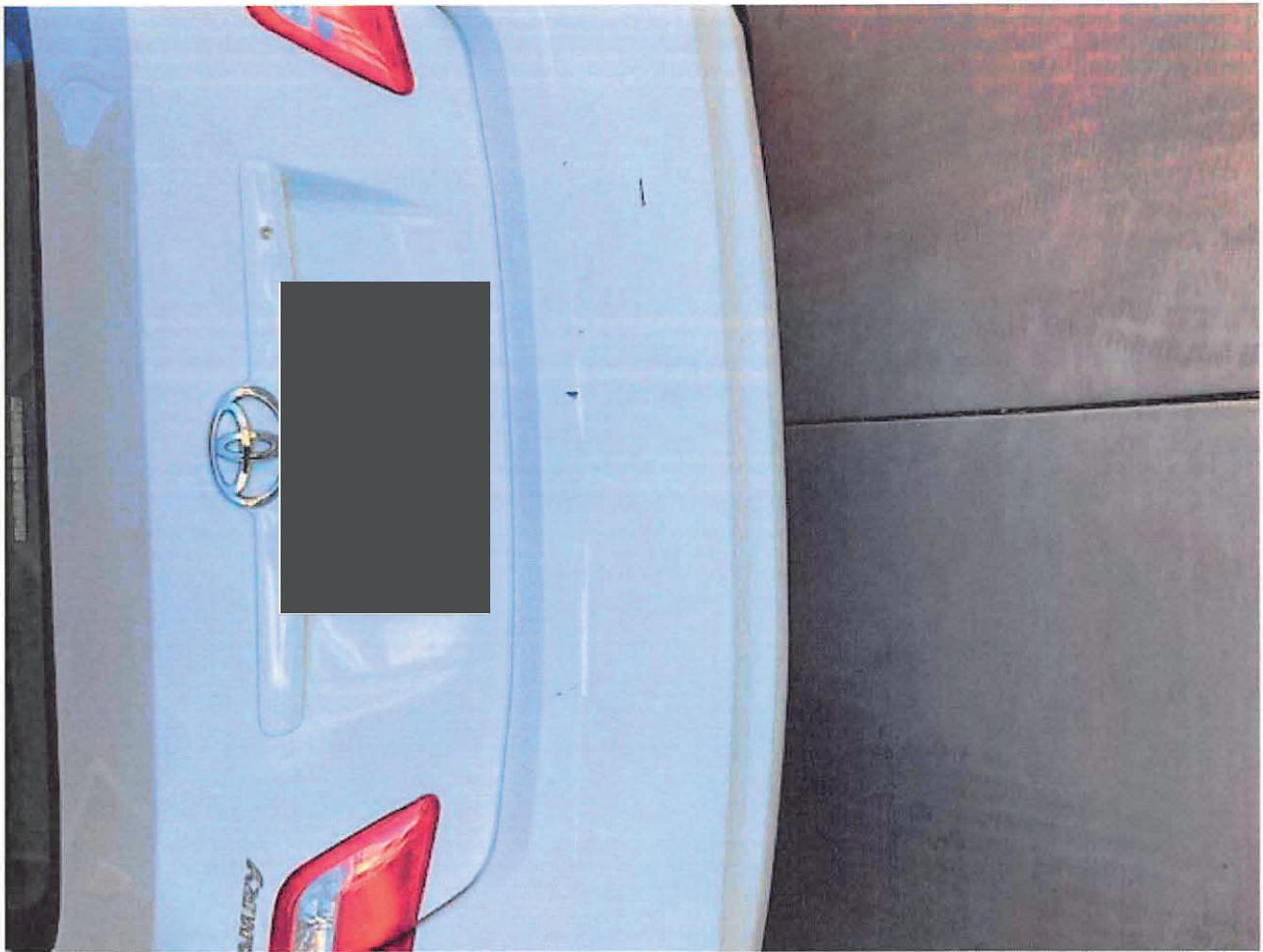













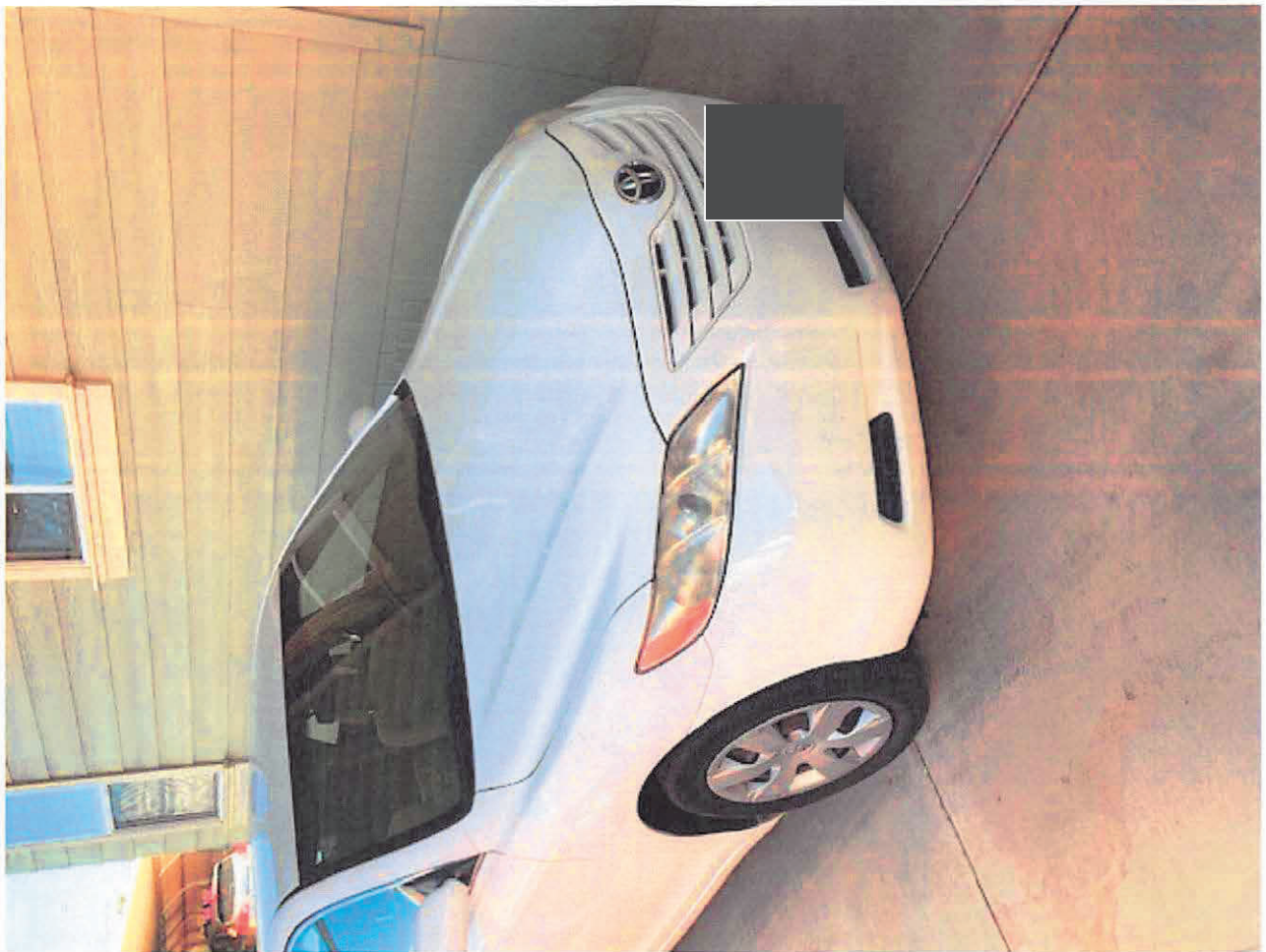

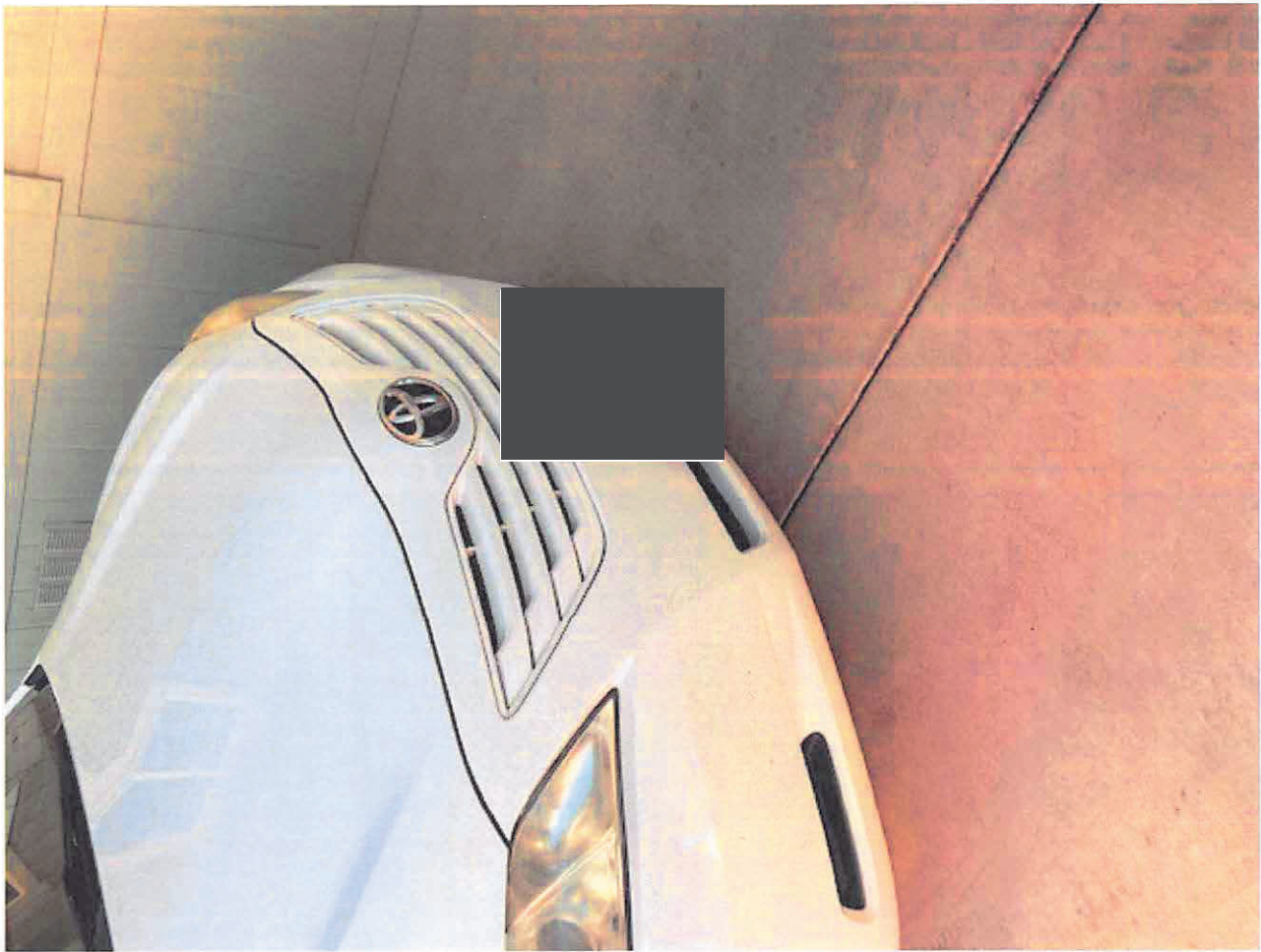









**Marissa Alfaia**

---

**From:** Carmen Guitron  
**Sent:** Tuesday, January 12, 2021 4:01 PM  
**To:** Adam Mendenhall  
**Subject:** FW:

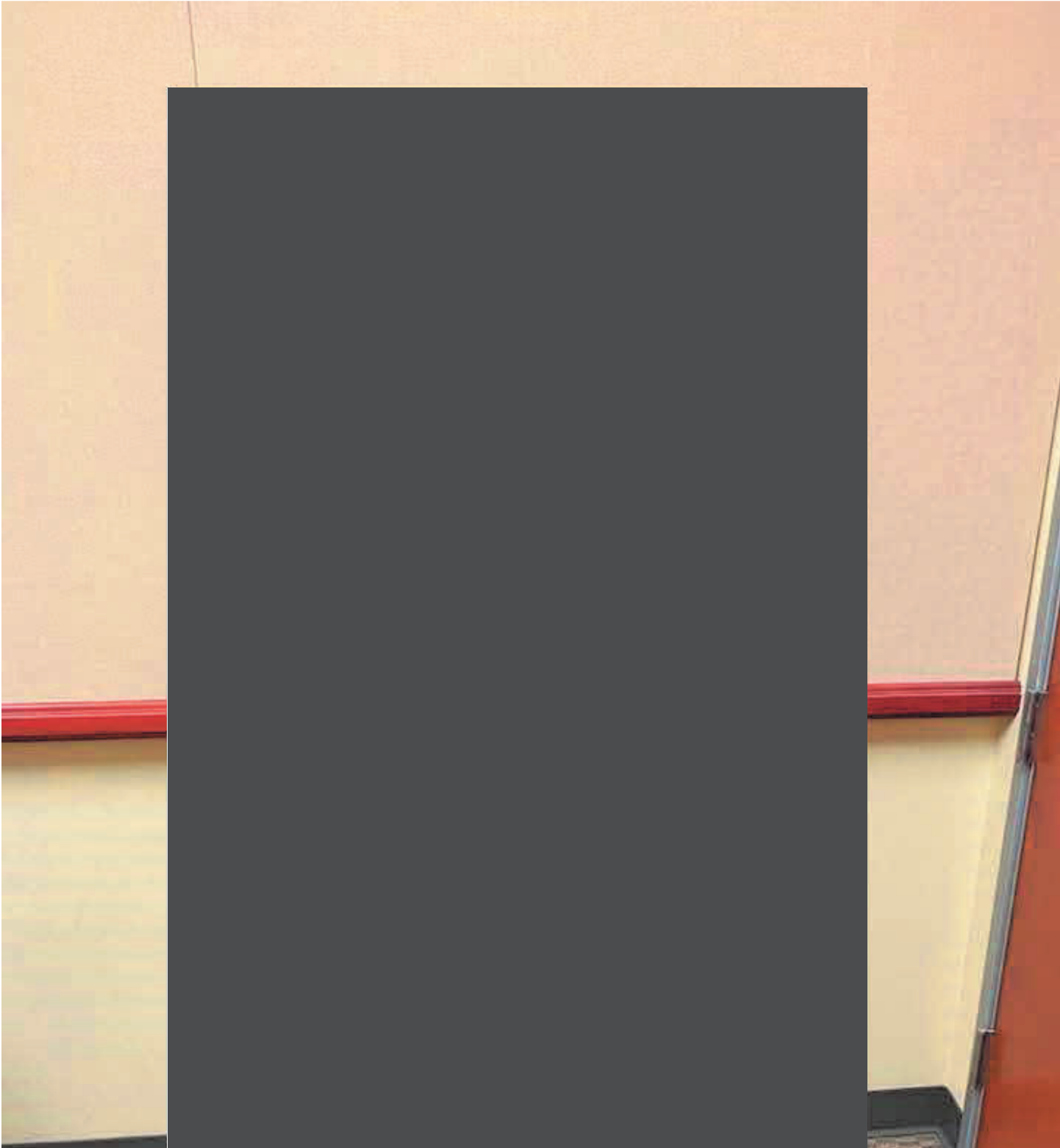

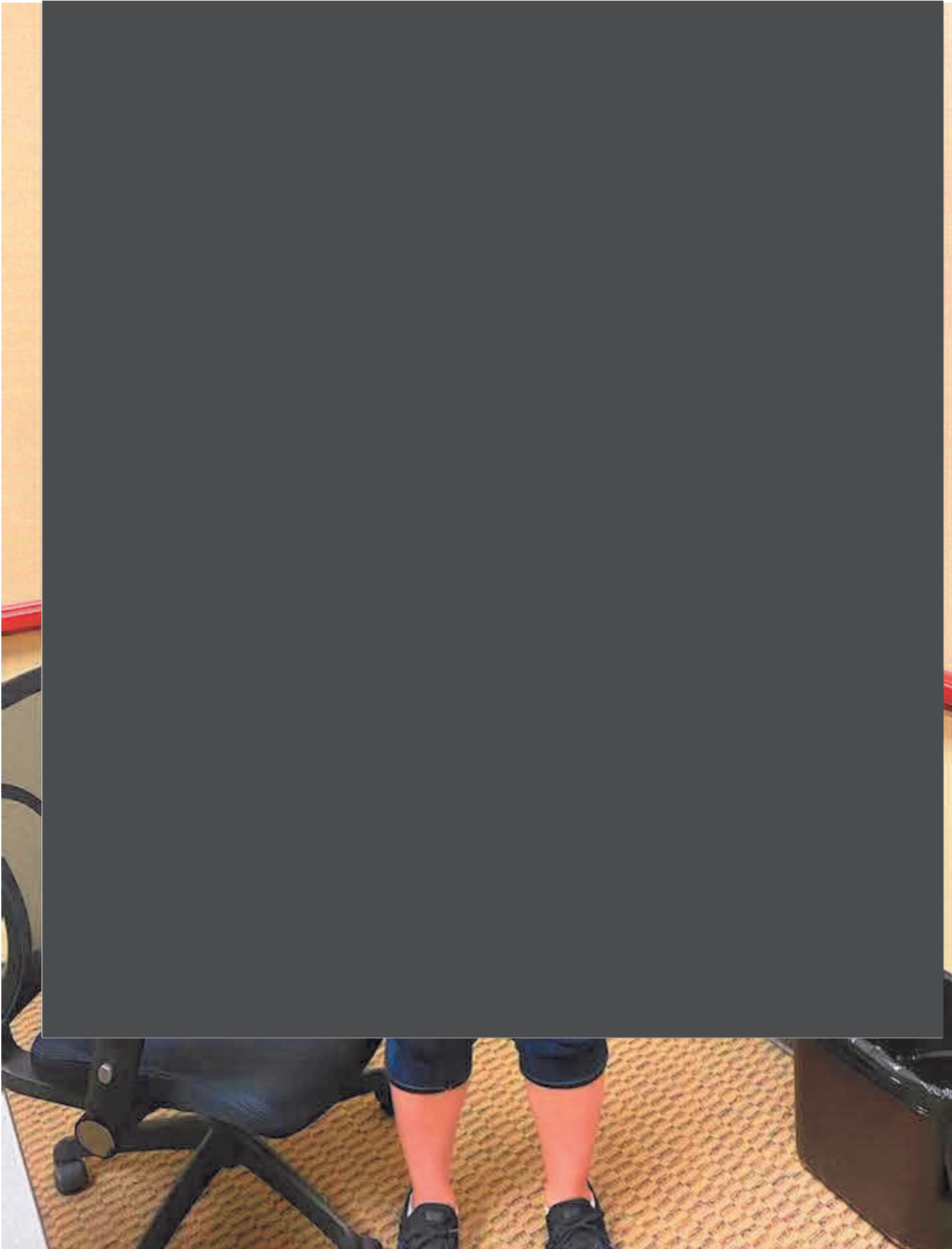

**Crime Gun ID:**  
**784-21-001828**  
 Gun recovered: Yes  
 Most recent triage: Tier II: 12/29/2021

**Firearm Data**  
 Firearm type: Rifle  
 Manufacturer: US Rifle  
 Model: AR-15  
 Caliber: 223R  
 Serial number: B9FMBUSEC

**Most Recent Trace Data**  
 FTS ID:  
 Purchase date:  
 Time to 1st-shooting:

**Additional Data**  
 Stolen gun:  
 Obliterated serial number: No  
 Amended serial number:  
 Legacy Gun ID:

**Results**

Add Result

**Information Reports**

Add Information Report

**Linked ballistic evidence in NIBIN**

NIBIN site	Lab case #	Exhibit #	Exhibit category	Acquisition date	LE agency	LE case #	Event type	Occurrence date	RMS Data	Linked crime guns
CA-SBPDBR1	COROPD 21-01507	LW26	Casing	05/04/2021	CA-CORONA PD	21-01507	Attempted Homicide	01/09/2021	Add	
SW-Z3-8329	N2152949	TF001	Test Fire	12/16/2021	CA-RIVERSIDE PD	210001003	(Unknown)	01/11/2021	Add	